IT PAYS
TO USE
NEAT, ATTRACTIVE PRINTING.
THE ARGUS and MERCURY JOB DEPARTMENT does just such work. Test it.

MIDDLETOWN DAILY ARGUS.

The DAILY ARGUS
Circulates everywhere; in the home—dining workshops, offices, stores, hotels—everywhere. Progressive business men will advertise in the Argus.

VOL. XXIV. NO. 6945. MIDDLETOWN, N. Y., THURSDAY, MAY 4, 1899. 30 CENTS PER MONTH. PRICE 2 CENTS.

HAVE YOU SEEN

the new things in Parlor Suits, Bed Room Suits and fancy Furniture at

C. Emmet Crawford's.

The very latest in design and finish, at actually half of former prices. All of our new spring styles of

CARPETS!

are now ready. No advance yet in prices,

OUR CROCKERY DEPARTMENT!

is overflowing. The decorations are the latest. New department 5 cent and 10 cent. Call and see us.

C. Emmet Crawford,
NEWBURGH AND PORT JERVIS.

WHAT ICE CREAM SODA WATER IS, depends upon how it's made and served. Ours is made from Orange County Cream, frozen smoothly—not a lump in it—flavored with our pure Vanilla Extract—charged with gas from Saratoga Springs and served with any syrup you wish, in dainty thin tumblers. And it's pure and clean from start to finish—as clean as your own home cooking.

That kind of Ice Cream Soda is delicious and wholesome.

Our Premium Extract Vanilla has a national reputation for purity and richness of flavor. Tried by a cultivated palate it wins every time. Some customers send thousands of miles for it. You get it in a 5 cent glass of Soda.

WE MAKE OUR STRAWBERRY SYRUP from sound, ripe, home-grown strawberries—the finest in the world—berries and sugar, that's all.

Our other Syrups are equally fine—particulars later.

Our Ice Cream Soda represents the best there is—10 cent soda for 5 cents.

It's worth the difference to us as an advertisement.

McMonagle & Rogers, 30 North St and 155 North St. (North Side Pharmacy.)

THE

Bed Room Suits that we have sold, this spring, illustrates that the public is satisfied that we are the

CHEAPEST

House-furnishers, and as for style no other

PLACE

in the city can equal them, because every piece of Furniture

IN

our store is new this spring. White Enameled Beds, they all have

THE

Brass Trimmings, and we can show you some White Dressers, Chiffoniers, etc., at the lowest prices in the

CITY.

FRANCE & HATHAWAY,

25 AND 27 EAST MAIN STREET.

90 CTS. A BUSHEL
ROSE AND
BEAUTY HEBRON
POTATOES.
CLOVER HILL
BUTTER.

SLOAT'S
CASH STORE

AGED WOMEN'S HOME

Annual Meeting of the Board of Managers.

OFFICERS ELECTED FOR NEXT YEAR

The Secretary's Very Encouraging Report—Many Reasons for Gratitude—Treasurer's Report Shows Finances in Good Condition.

The annual meeting of the Board of Lady Managers of the Orange County Home for Aged Women was held at the Home on South street, Wednesday. There was a good attendance, but five of the managers being absent.

Mrs. Charles Jenkins, of Newburgh, was elected President of the Board to succeed Dr. Julia E. Bradner, who resigned last fall. The officers elected were:

President—Mrs. Chas. Jenkins.
First Vice President—Mrs. C. T. Roe.
Second Vice President—Mrs. D. C. Jayne.
Third Vice President—Mrs. J. P. Uptegrove.
Secretary—Mrs. S. R. Morgan.
Assistant Secretary—Mrs. Mary H. Conklin.
Treasurer—Miss Mary E. Grier.

BOARD OF MANAGERS.
(For One Year.)

Dr. Julia E. Braduer	Middletown
Mrs. S. R. Morgan	Middletown
Mrs. Robert H. Dolson	Middletown
Mrs. C. T. Roe	Middletown
Mrs. Mary H. Conklin	Middletown
Miss Kate Woodward	Mount Hope
Mrs. J. R. Halstead	Minisink
Mrs. J. P. Uptegrove	Hamptonburgh
Mrs. S. I. Webb	Hamptonburgh
Mrs. R. M. Crosby	Crawford
Miss Harriet H. Phillips	Goshen
Miss Mary E. Grier	Goshen
Mrs. M. T. Knight	Monroe
Mrs. M. S. Marsh	Blooming Grove
Mrs. Alice H. Chadwick	Blooming Grove
Mrs. D. C. Jayne	Florida
Mrs. Hiram Berry	Warwick
Mrs. Charles Jenkins	Newburgh
Mrs. William Senior	Montgomery
Mrs. George Seeley	Chester

The report of the secretary and treasurer were read and are printed in full below:

THE SECRETARY'S REPORT.

In submitting the present report to those interested in the success of our Home we wish to express our sincere thanks for the Providential care and blessings of health accorded to most of those appointed to manage the affairs of the institution during the past year.

Our regular monthly meetings have been well attended, although many of the members of the Board reside in towns quite remote from the Home; yet their zeal in the work in hand, and the interest in the welfare of those under their care, seem never to wane, but rather to increase as additional demands are made on them.

We believe every department has been carefully looked after, and, while this is not a luxurious home, it is a very comfortable one, and at present is in a good sanitary condition.

Last winter the Home was severely visited by the much dreaded epidemic, la grippe. But few of the inmates escaped an attack. Only one death occurred from the disease, however, notwithstanding the fact that a number of the patients lay critically ill for many days. For this comparative exemption from fatality we feel that much is due to the unceasing care and attention of our matron and nurse, and the skill of our physicians, Drs. Hammer and Hardenbergh, to whom we wish to express our gratitude for the time and care they have gratuitously given the members of this institution. Dr. J. L. Hammer has filled this position most cheerfully for nearly five years, and Dr. D. B. Hardenbergh for four years. Surely they deserve our sincere thanks and a release from further service.

While the home has not been the recipient of any legacies there has never been a time when so much interest has been manifested in different ways, and by different classes, as during the past year. Gifts of various kinds seemed to flow in with but little solicitation on our part.

The people of our city have in many ways entertained the inmates.

Last November a missionary meeting directed by Mrs. Charles Beattie was held at the Home. The Daughters of the King of Grace Church, with Rector Evans, have held several services of prayer and song in the parlors on Sabbath afternoons.

The In-as-much Society of the Second Presbyterian Church gave a musicale under the direction of Mrs. C. E. Cooper. The same society gave to each old lady an Easter souvenir.

Religious services have also been regularly held every third Sunday in the month for the past three years, by a number of ladies and gentlemen from St. Paul's M. E. Church, under the leadership of S. D. Hampson. One service has also been held by the Rev. David Winters.

It would be gratifying to the inmates, a number of whom are too feeble to attend divine service at the regular houses of worship, if such services could be held every Sabbath at the Home.

The managers of Thrall Hospital, with all their care, were not unmindful of this family, but invited them all to the Ben-Hur entertainment, held at the Casino, in April.

During the last year many of the old ladies have derived a great deal of pleasure from the readings of one of our most worthy citizens.

You may not understand why these little attentions prove so gratifying to those who have the work in hand; but anything that breaks the monotony of a life in such an institution tends to allay the inevitable feeling of dissatisfaction, the grounds for which, as we all know, are often more imaginary than real. It is undeniably the fact that even in the best managed institutions of this character there will be found among the beneficiaries some who are discontented, in spite of whatever may be done to contribute to their comfort.

To find a person with the qualifications requisite for successfully conducting the affairs of such a household is indeed a difficult matter; still, we believe that in our present matron, Mrs. Jarvis, we have one who conscientiously discharges her duties, and economically and wisely dispenses the means placed at her disposal.

Mrs. Jessie Smith remains with us in the capacity of a nurse, and patiently attends to the wants of those under her care.

Eight applicants have been admitted to the Home during the past year and others are waiting for admission. Five have died, viz:

Mrs. Catherine Secor, for many years a resident of Newburgh, died Nov. 3, 1898; in the Home 1 year, 4 months.

Mrs. Rachel Snyder, of Middletown, died Dec. 9, 1898; in the home 4 years, 10 months.

Mrs. Elmira Higby, of Newburgh, died Jan. 9, 1899; in the Home 1 year and 1 month.

Miss Hannah Dusenbury, of Crawford, died Jan. 16, 1899; in the Home 6 years and 6 months.

Miss Louise Mix, of Washingtonville, died Jan. 26, 1899; in the Home 5 years and 8 months.

The Home accommodates 26 inmates, and at present every room is taken.

The annual fair, conducted by the ladies of Middletown, assisted by the managers, was held one afternoon and evening, and netted the society $557.42. Fully one-half of this amount came through the efforts of the Goshen managers.

Thanksgiving collections from the churches were as follows: Washingtonville, $17.64; Montgomery, $8.56; Monroe, $3.60; Walden, $3.15; Chester, $2.50.

As in former years we continue to receive courteous attention from the local press of our city, and also from the several papers printed thoughout the county.

In conclusion we extend thanks to all the friends of the Home for enabling us by their generosity to provide for Orange county a comfortable shelter for her worthy but homeless aged women.

MRS. S. R. MORGAN,
Secretary.

TREASURER'S REPORT.

The Treasurer's report from May 1st, 1898, to May 1st, 1899, was submitted as follows:

RECEIPTS.

Balance in Treasurer's hands May 1, '98	$4,001 81
Received since from	
Money from inmates on which interest is to be paid	1 611 58
Seven admission fees	1,760 00
Proceeds of fair held at Home, Sept. 8th.	557 42
Interest	176 11
Annual members—	
Blooming Grove	48 00
Chester	3 00
Crawford	16 00
Goshen	15 00
Hamptonburgh	14 00
Minisink	1 00
Monroe	4 00
Montgomery	20 00
Mount Hope	6 00
Newburgh	48 00
New Windsor	10 00
Wallkill	14 00
Warwick	9 00
Thanksgiving collections—	
Chester	2 50
Hamptonburgh, Mrs. S. I. Webb	1 00
Monroe	3 60
Montgomery	8 56
Walden	3 15
Washingtonville	17 64
Donations	53 47
Money left by inmates	24 43
Trunk sold	1 00
Amount received during year	$1,418 76
Total	$5,423 57

EXPENDITURES.

Housekeeping account	$2,073 51
House furnishing	110 93
Repairs	168 53
Clothing for inmates	3 15
Interest to inmates	130 41
Drugs and medicines	44 65
Funeral expenses	325 50
Posts and headstones in Phillipsburgh Cemetery	26 00
Insurance	30 00
Printing annual report	43 25
Postage stationery and check stamps	11 45
Carting ashes	1 00
Total expended during year	$2 967 01
Balance in Treasurer's hands	2,456 56
	$5,423 57

MARY E. GRIER, Treasurer.

VERY SUCCESSFUL CONCERT

Members of Concordia Council and Their Friends Listen to Fine Music.

Concordia Council, No. 1077, Royal Arcanum, and friends, about 400 in all, were entertained by a concert given by Mrs. Antoinette Fuller-Cox, at the council rooms in Opera House Block, Wednesday night. It was a very smart affair, evening dress predominating. The guests were received by E. Millen, Edward D. Tompkins, F. M. Barnes, John E. Adams and William Vanatsee, and the ushers were F. T. Elliot and R. M. Cox.

Mrs. Isabelle Raymond-Bonton, who was to have sung two numbers on the programme, was unable to be present, and Grant Odell, always a favorite with Middletown audiences, consented to take her place. He was in fine voice and was heartily applauded. His "Pierrot" was the favorite, though "Robin" received the generous approval of the audience.

The audience would not let Miss Allen, Miss Dresseler and Mrs. Joyce rest. Their work with the violin, violincello and piano was of a very high order and received enthusiastic approval.

Mrs. Fuller-Cox added to her already strong position in the musical world. Her "From Grief I Cannot Measure," "Slumber Song" and "Wie Nahte Mir" won the especial approbation of her hearers. Her friends are prouder than ever of her, to-day.

The programme was as follows:

Andante and Finale from Trio No. 2, Opus 336 ... —Carl Bohm
Miss Allen, Miss Dressler and Mrs. Joyce.
Violincello Solo—"Chant sans paroles" ... —Tschaikowsky
Miss Agnes Mathilde Dresseler.
Song ... Grant Odell
a "From Grief I Cannot Measure" ... Franz
b "Slumbering Song" ... Brahms
c "Du armes kleines Bachlein" (1699-1772) ... Hasse
d "The Violet" ... Mozart
Mrs. J. Antoinette Fuller-Cox.
a "The Death of Ase" } Peer Gynt Suite ... Grieg
b "Anitra's Dance" }
Miss Allen, Miss Dressler and Mrs. Joyce.
Song ... Grant Odell
Violin Solo—"Reverie" ... Vieuxtemp
Miss Janet Allen.
"Wie nahte mir"—Freischutz ... Weber
Mrs. Fuller-Cox.
a "Spinning Song" ... Hollaender
b "Hungarian Dance" (No. 5 ... Brahms
Miss Allen, Miss Dressler and Mrs. Joyce.

A Fence on Fire.

A fence in the rear of Macy Swezy's, on Mulberry street, caught fire, this morning, from some hot ashes carelessly thrown against it, and was extinguished by a bucket brigade from the condensery, but not until Eagle patrol had been called out by Chief Higham.

Preparing for Memorial Day.

The Memorial Day committees of the two G. A. R. posts and the Union Veterans' Union will meet in the Council rooms at 8 o'clock, this evening, to arrange for the observance of Memorial Day.

Parish Tea.

A parish tea will be given by the Daughters of the King of Grace Church in the Assembly Rooms, Tuesday evening, May 9th. A good programme will be given, and refreshments will be for sale. Admission 10 cents. d4.6

Meeting of Business Men's Association

A regular meeting of the Business Men's Association will be held at the Board of Trade rooms, Thursday evening, May 4, at 8 o'clock. 2t

W. H. ROGERS, Pres't.

ROYAL
Baking Powder

Made from pure cream of tartar.

Safeguards the food against alum.

Alum baking powders are the greatest menacers to health of the present day.

ROYAL BAKING POWDER CO., NEW YORK.

DID HE STEAL COAL?

Truckman John P. Owen On Trial.

SAID TO HAVE CARTED ERIE COAL

Much Interest in the Case—Mr. Owen's Suit Against Capt. Veber—Witnesses Tell How Coal Disappears at the Summit.

The case of John P. Owen, charged with stealing coal from the Erie, came up before Recorder Barnes, this afternoon at 1:30. Owen, who is a well known truckman, was represented by E. S. Merrill, while G. W. Powers appeared for the Erie.

Owen is alleged to have carted the coal from a heap which was taken from a car about midnight, on the night of Feb. 2d last.

Considerable interest is taken in the case for the reason that Owen brought a suit for $500 against Capt. Veber, on Jan. 20 last, alleging that he had been assaulted by him in police court on Nov. 22, 1898, when he was in court after a warrant.

Erie Detective Dwyer testified that he was sent here to investigate the case, and found that coal had been taken from the cars and dumped in a heap and carried away next morning in bags. On Feb. 7th he found two barrels and several bags of coal, of different sizes, in Mr. Owen's house.

John Mason testified that he saw Owen and Squire Dailey shoveling coal into Owen's wagon on the morning of Feb. 3 and said it was "bold work."

John Dempsey testified that he saw Owen drive along with about 600 pounds of coal in the wagon.

Gustav Meyer and Martin Royce testified to seeing Owen's wagon at the pile of stolen coal.

The prosecution rested and Mr. Merrill said the defense admitted carting the coal, Mr. Owen having been hired to do so.

Mr. Owen took the stand and testified that he carted the coal for a man whom he did not know, and who paid him fifty cents. Did not know it had been stolen.

SHARP SPRING LIGHTNING.

A House in Port Jervis Struck—Edward Wagner Badly Shocked.

Tuesday afternoon's shower was very severe in Port Jervis. Great quantities of rain fell during the half-hour that the storm lasted and the lightning flashed and the thunder crashed incessantly.

The chimney on Mrs. L. F. Young's residence, 39 East Main street, was struck and shattered.

A shed in the rear of A. G. Schauer's, in Germantown, was struck and destroyed.

Edward Wagner, an employe of the tannery, put his hand against an iron post, while the storm was in progress, and received a shock that threw him ten feet and made him unconscious for five minutes. Other employes near him were not shocked.

In some localities in the section south of this city over which the shower passed great quantities of hail fell.

Thousands of Fish Killed.

A curious accident, last week, killed practically all the trout in the North Norwich brook, which has been considered one of the best trout streams in Chenango county. A train on the O. and W. was wrecked on a bridge and a car loaded with caustic soda fell into the stream. The water dissolved the soda, and for more than two miles down stream not a fish was left alive.

Observance of Arbor Day.

Arbor Day will be observed in the usual manner by the schools of this city, to-morrow afternoon. The literary programme at the High School will be furnished by the junior class. The public is invited to the exercises, which will begin at 1:30 o'clock.

Announcement Was Premature.

The announcement that Harry Lindsey would be inspector of the building of Thrall Library made in Wednesday's Argus was premature. While the announcement met with universal public approval it has not yet decided who will be inspector.

Funeral of Mrs. Eliza A. Tryon.

The funeral of Mrs. Eliza A. Tryon wife of Samuel W. Tryon, occurred at her late home on the Mechanictown road this afternoon at 2:30. Rev. David Winters officiated. Burial was in Phillipsburgh cemetery.

Terrible plagues, those itching pestering diseases of the skin. Put an end to misery. Doan's Ointment cures. At any drug store.

NEW YORK STOCK EXCHANGE REPORT

JAS. P. TIGHE, Commission Broker, Stern Building, 16 North street, Middletown, N. Y. Stocks, Bonds, Grain and Provisions bought and sold for cash or carried on margin.

NEW YORK, May 4, '99

	Yesterday Close	To-day Close
Sugar	163¼	160
Tobacco		220
Chicago Gas	126¼	126
Nat. Lead	33½	33½
General Electric		
U. S. L., pref.	71¾	79½
Penn. Coal and Iron	82½	83⅝
A. T. & S. F.	20	—
C. B. & Q.	143¾	141
C. M. & St. P.	126¾	128¼
C. I.	115⅝	116⅛
D. L. & W.	—	—
D. of N. J.	120	118⅝
Erie		
E. and H.	119½	118
L. & W.	267½	265
Federal Steel	68¾	66⅝
O. & M.	20¾	20⅝
Ont., 1st pref.	61⅝	61¼
N. W.	167	—
Kansas and Texas		
Do., Pref.	38¾	37⅜
N. Y. C.	138	137½
M. P.	48½	48¼
Texas		22½
U. P.	45¾	45
W. Union	92⅝	92½
L. & N.	67¼	66½
Manhattan	117¼	116
P. M.	5 ⅛	50⅝
Wabash, pref.	22¾	22¼
No. Pacific, pref.	79¼	79
Metropolitan Traction	239	238½
Brooklyn Rapid Transit	132¼	131¾
Southern, pref.	53¾	52½

CHICAGO MARKET.

July Wheat	72⅞	72½
July Corn	34⅝	34⅜
July Oats	24½	24
July Pork	$8 70	$8 62
July Lard	5 18	5 12

OBITUARY.

William D. Brink.

William D. Brink, one of the oldest conductors of the Susquehanna and Western Railroad, died at his home, 73 Academy avenue, early this morning, aged fifty years.

Mr. Brink was born at Charlotteaburg, N. J., a son of Adam and Hannah Brink, and spent his early life in that section. He married Miss Henrietta Nichols, of Paterson, N. J., April 20th, 1881.

He first came to Middletown more than twenty years ago, but later removed to Pennsylvania, returning to this city eight years ago, where he has since resided. Mr. Brink's railroad experience extended over a period of more than twenty-five years, and he was one of the oldest conductors in point of continuous service on the Susquehanna, having run the milk train between here and Jersey City for many years.

The last illness of the deceased was of three weeks' duration. He was first attacked with the grip, after which inflammatory rheumatism developed, which caused his death, despite the most skillful efforts of physicians and the tender care of loved ones.

Mr. Brink was a member of Millard Division, Order of Railway Conductors, and Hoffman Lodge, F. and A. M., of this city. He was highly esteemed by his numerous acquaintances and associates, while in the home circle his real worth and many excellent traits of character were best known and most highly prized. A wife and daughter, Florence, together with a brother and two sisters, remain to mourn his loss. The brother, John Brink, a trainman on the Susquehanna, and sister, Miss Hattie Brink, reside in this city; while another sister, Martha, wife of Winfield Case, resides at Newark, N. J.

Brief funeral services will be held at his late home, Friday evening at 7:30, and the interment will take place at Deckertown, Saturday.

HYMENEAL.

Bixby—Montanye

The wedding of Robert M. Bixby, of Wyalusing, Pa., and Miss Ethel V. Montanye, at the home of Mr. and Mrs. L. S. Stivers, on Highland avenue, Wednesday evening, was witnessed only by the immediate relatives. The ceremony was performed at 8 o'clock, by Rev. B. T. Davies, of Chemung, N. Y., stepfather of the groom. The bride was attractively attired in a traveling dress. A wedding supper was served after the ceremony and at 10:40 the couple left on No. 14 for New York, rice being showered over them abundantly.

Mr. and Mrs. Bixby, after the wedding journey, will take up their residence in a beautiful new home just completed for them, at Wyalusing. The groom is a prominent young business man of Wyalusing, who has extensive agricultural interests as well. He is to be congratulated upon his selection of a bride.

Among those who were present at the wedding were: Mrs. Davies, of Chemung; Dr. F. W. Seward, and Miss Seward, of Goshen, and Miss Cora Montanye, sister of the bride, of New York.

THE PIGEON CAME BACK.

Was Given Away Two Years Ago But Returned to Its Old Home.

Two years ago R. L. Forthoffer, of this city, presented to his friend, Capt. Merrit, who operates the sloop "Addie" between Staten Island and Newburgh, a pair of carrier pigeons of excellent breeding. The captain kept them housed for nearly two years, but recently gave them freedom at his Staten Island home.

Wednesday night when Mr. Forthoffer went out to his barn, there sat one of the pigeons, cooing a "how-are-you-old-man" greeting to him. He opened the coot and the pigeon went in at once.

She's a wise bird and that's not slang either.

New Directory of Middletown and Goshen.

The Breed Publishing Company's representatives are delivering, to-day, the company's fifteenth annual directory of Middletown, which also includes a directory of Goshen. The Breed Company has always made an honest effort to publish accurate directories, and this year's book is, if possible, better than its predecessors. In addition to full lists of names, the directory contains business directories of Middletown and Goshen and much other useful information.

Pike Perch Fry Distributed in Local Waters.

The pike perch fry from the Constantia hatchery reached here on O. and W. No. 2, Wednesday. They were in sixty-one cans and John Wilkin received them in six wagons, which were driven to several ponds and points up and down the Wallkill River. The fry, such as live, should develop into fish large enough to catch in about two years. There were 1,200,000 small fish in the cans.

A Painter's Bad Fall.

While Hugh Allen, Jr., was at work painting the roof of F. W. Hayes's house, at 32 Houston avenue, Wednesday afternoon, his ladder slipped and he fell to the piazza roof and rolled from there to the ground. He was taken home in a carriage and Dr. Leemon was called. Very luckily he escaped with no worse injury than severe bruises.

Fire Loss Promptly Paid.

The Firemen's Insurance Company, of Newark, through A. B. Wilbur, agent, adjusted, to-day, Bull & Youngblood's loss by the fire, Monday night, in the house, 133 North street.

The Stomach's Woes.

Are pleasantly and positively healed by Dr. Von Stan's Pineapple Tablets. They act upon and digest the food, prevent fermentation and all distresses of the stomach. Eminent physicians have noted their sterling merit and the wonderful cures wrought right in their own practice and prescribe to relieve and cure. 35 cents.

Sold by J. E. Mills and McMonagle & Rogers.

Dr. Bull's
COUGH SYRUP
Will cure Tonsilitis and Bronchitis.
A specific for incipient consumption. Does small. Price 25 cts. at druggists.

AFFAIRS IN SAMOA.

Shelling of Vailima Caused Heavy Losses.

MATAAFA WITHDRAWS FROM APIA.

Cessation of Hostilities Objected to by German Consul—Believed by Many Inhabitants to Give Rebels an Advantage.

BY ASSOCIATED PRESS.

AUCKLAND, May 4—Samoan advices dated April 27, state that there was a heavy rebel loss by the shelling of Mataafa and Vailima by the British and American warships. Many rebels were wounded. Stevenson's houses were riddled with shot. There was a sharp skirmish, April 22, between the rebels and Lieut. Gaunt's brigade, near Vailima, and fighting was continued on the 23d when Gaunt, with 900 men advanced under a hot fire. Several of the enemy were killed and their dead bodies dragged away. The loyalists are officered by English lieutenants.

Despatches received here by the steamer Tutunkai state that the request of the international commissioners that inhabitants peacefully await the commissioners' arrival from San Francisco has been without result, the German Consul objecting.

Admiral Kautz and Capt. Stuart, of the British cruiser Tauranga, ordered Mataafa to withdraw his forces ten miles from Apia. Mataafa refused unless the German Consul agreed and Kautz and Stuart thereupon threatened to use force to compel compliance, and Mataafa being informed of their preparations agreed to withdraw immediately. Gaunt's brigade now patrols ten miles of area.

Hufnagel, the manager of the plantation which was the scene of the attack resulting in the deaths of the British and American officers, is still detained on the German cruiser.

A majority of the inhabitants are dissatisfied with the cessation of hostilities. They say Mataafa is now beaten and the entire trouble would end soon if the advantage were pushed. The cessation of fighting enables the rebels to reload there ammunition and build new forts.

It is considered doubtful of the British or American subjects will testify before the international commission owing to trade relations.

Gen. MacArthur has captured Satomas. Col. Funston has been slightly wounded in the hand.

SHARP FIGHTING NEAR MANILA

Insurgents Driven Back By Two Detachments of American Troops.

BY ASSOCIATED PRESS.

WASHINGTON, May 4.—The following telegram from Gen. Otis has been received:

MANILA, May 4.—Col. Summers with six battalions of Oregon, Dakota and Third Infantry and part of the Utah Light Artillery of Lawton's division proceeded north this morning to Masaand where they crossed the river and charged the enemy in strong entrenchments driving them northward inflicting considerable loss. Summers' casualties were two wounded.

Both Wheaton and Hale found the enemy in force, strongly entrenched and commanded by Luna, about four miles south of San Fernando. Hale, on the right, dislodged the enemy and Wheaton, on the left, leading in person, made a brilliant charge, scattering the enemy's forces and inflicting great punishment. Several officers and enlisted men were seriously wounded.

MacArthur proceeded to San Fernando in the morning. He was delayed by the partial destruction of the bridge across the river. It is not believed the enemy will make another determined stand until he effects his retreat to Mount Aryat a short distance from San Isadro.

OVER A PRECIPICE.

Rev. S. H. Kellogg, Mrs. O. S. Fellows' Father, Killed in the Himalayas.

BY ASSOCIATED PRESS.

ALLAHABAD, May 4—Rev. Samuel H. Kellogg, aged sixty, a well known American Presbyterian missionary, was killed by falling over a precipice while cycling in the Himalayas, a few days ago.

The deceased was the father of Mrs. O. S. Fellows, of this city, and had been a missionary for many years.

Funeral of Michael J. Yore.

The funeral of M. J. Yore was very largely attended at St. Joseph's Church, this morning at 11 o'clock. Dean McClancy gave an able funeral address. McQuoid Engine Company attended about forty strong. The pall bearers were taken from the company, and were James Eagan, Thomas Kennedy, D. B. Sweeney, P. J. Reilley, James Gavin and T. Frank Cullinan.

"Mr. Smooth."

"Mr. Smooth," Willie Collier's latest success, and not "The Man from Mexico," will be at the Casino, May 10th. The management guarantees it to be the best play of the season.

F. D. B. Club Entertained.

The F. D. B. Club was pleasantly entertained, Wednesday, at the home of Mrs. Louis Roth, No. 72 Academy avenue. Refreshments were served and the affair was voted a fine success.

HELLEBORE!
for currant worms.

LAUREL GREEN!
for grape vines, fruit trees and potato bugs. Better and cheaper than Paris Green.

OGDEN & SHIMER, King's Pharmacy
(ESTABLISHED 1852.)
Cor. West Main and South Sts.
TELEPHONE 138.

And
Cleanliness
Are two conspicuous
Qualities always present
In work done at our laundry.

MIDDLETOWN HAND LAUNDRY, 11 DEPOT ST.
17d3m Mch2 M. A. HAWES, Prop.

ESTABLISHED 1878.
H. C. Friedman & Co
Bankers and Brokers,
10 WALL ST., NEW YORK.
Members New York Consolidated Stock Exchange, New York Produce Exchange.
Direct private wires New York and Chicago, Middletown office, Stern Building, North St.
J. P. TIGHE, Manager.

We buy and sell stocks, bonds, grain and cotton for cash, or on a liberal margin. National Bank references furnished.

We will mail you our daily market letters on application.

We issue monthly a book giving monthly quotations, record, capitalization dividends, earnings, operating expenses etc., of all listed railroads and industrials, stocks and bonds, grain and cotton in New York, Boston, Philadelphia and Chicago, which is invaluable to traders and investors and which will be mailed gratis upon request.

Dividends collected for customers free of charge. Deposits received subject to check. Interest at 4 per cent. allowed on daily balances. Check books furnished.
41d1mMay29

GOLF GOODS!

in stock. Whether you want cleeks, putters, brassies, lofters, drivers, caddie bags or what not we have them in stock, and will be pleased to show and sell them. HAMMOCKS—The greatest variety and lowest prices are with us. BAMBOO PORCH SCREENS—New fresh stock. KODAK PHOTOGRAPHY means light, unbreakable films instead of heavy, fragile glass plates. Loads in daylight. Let us show you Kodaks. BOOKS AND STATIONERY—The new things and always the good things are on our counters.

HANFORD & HORTON, 6 North St.

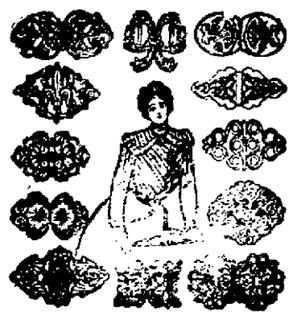

LADIES' BELT BUCKLES!
IN EXQUISITE DESIGNS.
In Silver, Gold and Gilt,
In fine filagree work, and set with precious stones or plain, we have in a wide variety of styles to choose from. We have also a choice selection of handsome Buckles in Oxidized Silver and Gilt that we are selling at from
50 Cents Up to $5.00.
JUDSON K. WIGGINS,
Optician and Jeweler.

OUR LINE
of SHOES, for children, is complete in every detail. Everything good and reasonable in price.
Tan and Black Shoes!
button or lace, in the newest shape toes for 75, 98c, $1 and $1.25. You can save money by following the footprints to
C. D. HANFORD'S,
No. 43 North Street.

A GOOD
Top Buggy
for $35.
EMPIRE STATE WAGON CO.
AT TERWILLIGER'S,
243 North St. Telephone 310.
MIDDLETOWN, N. Y.

Send for a catalogue. Yours for a postal.

ICE CREAM SODA!
Ours is famous—the quality has made it—and we propose to sustain its reputation.
It's pure and wholesome, and the flavors are from natural fruits.
Are you a lover of Chocolate? Try ours—it's equal to Huyler's—5 cents.
W. D. OLNEY, DRUGGIST, 4 E. MAIN ST.
TELEPHONE 188.

Grain, Flour, Feed
Baled Hay and Straw at Lowest Market Rates.
C. J. EVERSON,
NOS. 6 AND 8 KING STREET

Across from the Postoffice.

You will find it convenient to drop over and see us when you get your mail. To show what inducements we have for you to drop over, we name the following quotations:

Men's Working Pants, the $1 kind, 75c. First class all wool Cashmere Trousers $1.15, $1.39, $1 50. 20 dozen Boys' Knee Pants, 50c kind, 25c. Men's all wool Suits $4.85, the $6 kind.

Men's Covert Overcoats $5.85, the $8 kind. We sell Overalls for 38c, the 50c kind. We want you to see our $6 Blue Serge Suits.

In the way of a Derby Hat we can give you the best value for $2 that can be found anywhere. We are showing a dandy line of Gents' Furnishings. Ask to see our Boys' $1.48 All Wool Suits.

GEO. W. YOUNG,
OPPOSITE POSTOFFICE.

POTATOES.

Will have a car of Fine Potatoes arrive first of the coming week.

Good for Seed or Table Use.

C. N. PELTMORK & SON.
Hudson River Telephone No. 5.
Orange County Telephone No. 62

WHAT DO YOU THINK OF THIS?
FIFTEEN SUITS
Not strictly up to date, but good stylish suits.
Take a Squint at the Prices—6 Black Suits $7.79 and $10,
value $10 and $16.50—1 navy suit, 32 bust; 1 green, 36 bust; 1 Oxford suit, 34 bust; 6 tan suits, 32, 34 and 36, all to go for $7.79 each. The prices on these 15 suits are a trifle more than the making would cost. Call and look them over. We are willing to show you, whether intending to purchase or not
MISSES' SUITS—12, 14, 16 and 18 years, tan, green and blue mixtures, only $3.98 each. New Ribbons to-day. New Belts.
WELLER & DEMEREST.

FANTASTIC WORDINGS

of Trade Slang fill many advertisements.

We have no use for such methods—Simple words, simple facts, plainly stated, suffice.

Rate Our Shirt Waists.

50 styles, 45, 50, 75c.

READY-MADE SKIRTS!

Bell shape, tailor finish, $1.39, $2.69, made of Serge, Brilliantine, Crepon.

Jamestown Dress Goods.

50 styles $1.95 per Dress—The latest and best goods for the money. Are you buying Table Linens? Come and see us We Know Linen Goods.

—

H. E. CHURCHILL & CO.,

No. 39 North Street.

READY PAY STORE

—

BEST BUTTER

19 CTS.

—

READY PAY STORE

No. 111 North St.

THE People of the State of New York to Theron N. Millspaugh, Ella Buswell, Harvey Millspaugh, John M. Franklin, Charles Franklin, William Lybolt, James Clineman, Thomas Clineman, Susan Millspaugh, Mary E. VanGelder, Fannie C. Dewsnap, Charles H. Dewsnap, Allie Dewsnap, Jason C. Dewsnap, Frank Clineman, John Erskine Clineman, William Clineman, George F. Clineman, Jessie C. Clineman, Lois N. Clineman, William Clineman, George Clineman, Ruth Gumaer, Josephine Clineman, Jason Cooper, Charles Cooper, John Cooper, Ruth Teasle, Ernest Cooper, Frank Cooper, Thomas Rowe, George Rowe, James Rowe, Lizzie Rowe, Mosel Rowe, James I. Houston, Mary Mabie and Sylvanus T. Clineman, heirs at law and next of kin of Lois C. Noble, late of the city of Middletown, in the county of Orange, deceased, send greeting:

You and each of you are hereby cited personally to be and appear before our Surrogate, at his office in Goshen, in said county, on the 10th day of April, 1899, at ten o'clock in the forenoon of that day, to attend the probate of a certain instrument in writing, purporting to be the last will and testament of said deceased, bearing date the 18th day of February, in the year of our Lord one thousand eight hundred and ninety-two, on the application of William Rowe, claiming to be the executor thereof; which said last will relates to and is offered for probate as a will of real and personal property.

And that if any of the persons interested be under the age of twenty-one years, they are required to appear by their guardian. If they have one, or if they have none, that they appear and apply for one to be appointed, or in the event of their neglect or failure to do so, a guardian will be appointed by the Surrogate to represent and act for them in the proceeding.

In testimony, whereof, we have caused the seal of our said Surrogate's Court to be hereunto affixed. Witness, Hon. Obadiah P. Howell, Surrogate of our [L.S.] said county of Orange, at Goshen, in said county, the 6th day of February A. D., 1899.

dTMtap6 O. P. HOWELL, Surrogate.

IN Pursuance of an order of the Surrogate of the county of Orange, notice is hereby given, according to law, to all persons having claims against the estate of Daniel V. Myers, late of the town of Minisink, in said county, deceased, that they are required to present the same, with the proper vouchers thereof, to J. F. Halstead, the attorney for the executors of the last will and testament of said deceased, at his office, in the village of Goshen, N. Y., on or before September 26th next.

Dated Goshen, N. Y., March 15th, 1899.

IRVY MYERS, }
JAMES E. BARKER, } Executors.

J. F. HALSTEAD, attorney for executors, Goshen, N. Y. dThSmSept14

HERE AGAIN.

Home-Grown Asparagus, Green Beans, Cucumbers, Spinach, Strawberries,

Water Cress, Pineapples, Radishes, New Potatoes, Green Onions. A new dainty—Ginger and Pine apple. Green Figs and Ginger, very delicious

DEWEY & MONEY,

Telephone 39. 40 North St

Base Ball Goods.

BATS, LEAGUE BASE BALLS, TENNIS

HAMMOCKS, CROQUET, TENTS

AND SPORTING GOODS.

We have a valuable VIOLIN, 100 years old, very fine tone, and an easy playing instrument. Novels and Magazines. The Sabbath Reading Library, containing a list of excellent stories, 5 cents each.

S. W. MILLSPAUGH & CO.,

No. 20 North Street.

SANTAL-MIDY

these tiny Capsules are superior to Balsam of Copaiba, Cubebs or Injections and CURE IN 48 HOURS the same diseases without inconvenience. Sold by all Druggists. MIDY

Gas Engines.

It is now a well-known fact that gas is a superior motive power,

Requiring No Fuel, No Coal, No Wood

and making no ashes, hence no cleaning, and dispensing with engineers and firemen, making a saving sufficient to operate any sized plant where power is needed.

I Am THE SOLE AGENT for the well-known and always reliable

HARTIG Gas or Gasoline ENGINES.

One engine runs in successful operation a machine and work room. Any one in need of power will do well by first looking into the merits of the HARTIG. Every engine guaranteed.

CHAS. H. BRINK,

28 King St., Times Building.

DAILY ARGUS.

C. MACARDELL, JR., PUBLISHER.

GEORGE H. THOMPSON, W. F. BAILEY, A. E. NICKINSON, } EDITOR CITY EDITORS

Issued every afternoon, except Sunday, at 4 o'clock

TERMS:—1 month, 30 cents; 3 months, 90 cents; 6 months, $1.75; 1 year, $3.50.

Delivered by carriers to any part of this city and Goshen or mailed to any part of the United States.

OFFICE -- 11 AND 13 KING ST., MIDDLETOWN

OPEN EVENINGS.

Hudson River and Orange Co. Telephones

THE SEMI-WEEKLY MERCURY

ISSUED EVERY TUESDAY AND FRIDAY

TERMS—$1.50 Per Year, 75c. For Six Months

THE EXTENSIVE BONA-FIDE CIRCULATION of the Argus and Mercury makes them excellent advertising mediums. Give them a trial. Rates on application.

OUR JOB PRINTING DEPARTMENT

is noted for first-class work. Prices always right. Orders promptly attended to.

OFFICIAL CITY PAPER.

THURSDAY, MAY 4, 1899.

Senator Chauncey M. Depew was in Cleveland, Wednesday, and gave in his allegiance to Hanna, as national boss of the Republican party, saying that he was in favor of continuing his leadership until a better leader could be found.

Erie county's supervisors are not satisfied with the few miles of road built in that county, last year, under the State aid law. The contractor did his work according to specifications, but the engineer, who prepared the specifications, took no account of the very heavy traffic over the road to be improved and did not provide for a thick enough coating of macadam. After the State's engineers learn something about road-making good roads will undoubtedly be made under the State law.

We heard a thick and thin Republican sputtering, the other day, about the Mazet investigation and predicting that it would bring to light all sorts o political corruption and all sorts of maladministration in New York city. The man who was talking probably believed what he was saying, for he is narrow enough to believe that hoof and horns and a tail are prerequisites to admission to Tammany Hall, but we could not help wondering if he had ever taken a dispassionate survey of Republican politics and Republican rule in Orange county, and if so what he thought of it. A Mazet committee turned loose in this county would find it a fruitful field. It wouldn't take many questions to bring out the fact that nominations or rather renominations are practically sold to the highest bidder, the result being that in every campaign the Republican machine is in possession of a corruption fund so large that it is impossible to expend it legitimately. Much information of more than passing interest to taxpayers might be discovered by going through the doings of the Supervisors. Among the things that might be inquired into are the size of at least one Supervisors' bills, the manner of purchasing supplies, the awarding of contracts for big jobs to favored Republicans without competition, and lots of other things. Republican politics and Republican rule in Orange county if thoroughly investigated would indeed yield a fine crop of scandals.

WORK FOR ALL.

No Reason for Any One in This City Being Idle.

There is no reason why any man in this city who is willing and able to work should be idle. In fact the demand for laborers is in excess of the supply and one citizen who wanted a few days' work done about his place tells us that he applied to several men before he was able to get one, and then he had to wait several days until the man could finish the job he was engaged on.

Mechanics in the building tradesare all busy. This is especially true of painters, for a great many property owners are freshening up their residences by the application of coats of paint.

BURNED TO DEATH.

Terrible Fate of Mrs. Margaret Beattie, of Bethel.

From the Port Jervis Gazette.

Mrs. Margaret Beattie, a widow, residing alone about two miles west of Bethel village, met her death last week, by having her clothes catch fire from a heap of rubbish which she had started burning in her front yard.

She evidently ran to a pool of water by the roadside and tried to extinguish the flames by throwing herself into it, and was found there nearly dead by a neighbor who lives about a mile away, and having seen the flames hurried to the relief.

She died a few hours afterward.

Annual Meeting of Old Ladies' Home Managers.

The Board of Managers of the Old Ladies' Home is holding its annual session at the Home, to-day. A report of the meeting will be given to-morrow.

"To Err Is Human."

People like to talk about attractive things in advertising. In a company recently the proverb above quoted, and which appeared at the head of one of a well constructed series of advertisements of Hood's Sarsaprilla, was so much discussed that we doubt if any one there will ever forget the source whence it came. Messrs. Hood & Co. are using these proverb advertisements on a very broad scale, and they are attracting discussion and favorable comment everywhere.

Grain-O Brings Relief

to the coffee drinker. Coffee drinking is a habit that is universally indulged in and almost as universally injurious Have you tried Grain-O? It is almost like coffee, but the effects are just the opposite. Coffee upsets the stomach, ruins the digestion, affects the heart and disturbs the whole nervous system. Grain-O tones up the stomach, aids digestion and strengthens the nerves. There is nothing but nourishment in Grain-O. It can't be otherwise. Fifteen and twenty-five cents per package.

A Sensible Man

Would use Kemp's Balsam for the Throat and Lungs. It is curing more cases of Cough, Colds, Asthma, Bronchitis, Croup and all Throat and Lung Troubles, than any other medicine. The proprietor has authorized any druggist to give you a sample bottle free, to convince you of the merit of this great remedy. Price 25c. and 50c.

Half Sick Half Well

Many persons have their good day and their bad day. Others are about half sick all the time. They have headache, backache, and are restless and nervous. Food does not taste good, and the digestion is poor; the skin is dry and sallow and disfigured with pimples or eruptions; sleep brings no rest and work is a burden. What causes this? Impure blood. And the remedy?

Ayer's Sarsaparilla

It takes out all impurities from the blood. When these are removed, nature takes right hold and completes the cure. Price, $1.00 a bottle. At all druggists.

If there is constipation, take Ayer's Pills. Price, 25c. a box.

Write to the doctor all the particulars in your case. You will receive a prompt reply without cost. Address, Dr. J. C. AYER, Lowell, Mass.

WAWAYANDA.

Re-Roofing the Slate Hill Church—Demolishing an Old Landmark—Improvements in Slate Hill.

Correspondence of Argus and Mercury.

—A new roof is being put on the Old School Baptist Church, at Slate Hill, by carpenters from Middletown. Charles D. Wood, of this place, superintends the work of repairs. The church has already passed its century mark.

—Wm. H. Green is laying the foundation prepared for the erection of a large and commodious store house with a hall in the second story for public doings. The building will stand close by his dwelling.

—One of the old landmarks of the town, the Tooker mansion, which has withstood the storms and the elements for almost a hundred years, is now in the possession of Emmet McBride, who is engaged in tearing down the good old domicile in order to erect in its place a larger house of modern architecture and improvements. There is chiseled on the stone tablet in the chimney back the date of its erection by the owner, Samuel Tooker, May 16, 1809.

—The Slate Hill mail carrier has had his hair cut in the extremest of summer fashions.

—Slate Hill's blacksmith, Chas. V. Evans, is having his dwelling house enlarged. Oscar H Istead and Jas. Van Garden are doing the carpenter work and masonry.

—Miss Sweet, who teaches the Slate Hill school, had an attack of quinsy and was obliged to relinquish work for several days. She is again on duty.

—The fine weather has enabled farmers to push their spring work along briskly.

—If blooming of fruit trees is evidence of a large crop, this season, there will be an abundant supply of fruit for all.

WESTBROOKVILLE.

Lamed by a Horse—Enlarging a Summer Boarding House—Many Other Notes.

Correspondence of Argus and Mercury.

—Philip D. Cole is confined to the house with a sore leg, the result of one of his horses getting badly frightened in the stable and accidentally hitting Mr. Cole with its front leg.

—Isaac Cuddeback, of this place, is building a large addition to his summer boarding house so that he will be able to accommodate a much larger number of boarders this summer. There are four carpenters at work at present, the Messrs. Dailey, of Middletown, and J. Mitchell, of Otisville.

—Miss Harriet A. Clark left Tuesday for a visit to relatives in New York. She expects to be gone until the first of June.

—Some young people of this village went fishing on Bashas Kill one night last week, but from all reports the mosquitos "bit" better than the fish.

—G. F. Schoonmaker, of Wurtsboro, was in town last Friday.

—David Rhodes, of this place, is ill with pneumonia. Dr. Taylor, of Otisville, is in attendance.

—John Hamilton, of this place, expects to leave soon for Cornwall, where he has secured a position.

—Mr and Mrs. H. Culver, of Middletown, visited relatives at this place, last week.

—Mrs. Stephen Cole, of Winterton, was the guest of her sister, Mrs. John Cole, of this place, Sunday.

—Miss Eliza J. Tillson, of this place, visited her sister at Spring Glen, last week.

Discovered by a Woman.

Another great discovery has been made, and that too, by a lady in this country. "Disease fastened its clutches upon her and for seven years she withstood its severest tests, but her vital organs were undermined and death seemed imminent. For three months she coughed incessantly, and could not sleep. She finally discovered a way to recovery, by purchasing of us a bottle of Dr. King's New Discovery for Consumption, and was so much relieved on taking first dose, that she slept all night; and with two bottles, has been absolutely cured. Her name is Mrs. Luther Lutz." Thus writes W. C. Hunnick & Co., of Shelby, N. C. Trial bottles free at J. J. Chambers' drug store.

Regular size 50c. and $1.00. Every bottle guaranteed.

"Cure the cough and save the life." Dr. Wood's Norway Pine Syrup cures coughs and colds, down to the very verge of consumption.

"Neglected colds make fat graveyards," Dr. Wood's Norway Pine Syrup helps men and women to a happy, vigorous old age.

Make the Hair Grow

With warm shampoos of CUTICURA SOAP and light dressings of CUTICURA, purest of emollient skin cures. This treatment at once stops falling hair, removes crusts, scales, and dandruff, soothes irritated, itching surfaces, stimulates the hair follicles, supplies the roots with energy and nourishment, and makes the hair grow when all else fails.

Sold throughout the world. POTTER D. AND C. CORP., Sole Props., Boston. "How to Have Beautiful Hair," free.

HEALTHY IN HAVANA

Death Rate Only Two-thirds That of One Year Ago.

CONDITION OF OUR TROOPS EXCELLENT

Havana Press Charges Corruption in Jail Affairs—Americans Protest Against the Sign Tax, and the Measure Will Be Abolished.

HAVANA, May 4.—The most recent reports regarding the health of Havana's population show a great and continuing improvement, with a death rate only two-thirds of that officially recorded for the corresponding period of last year. Not a single case of yellow fever is known to exist.

The health of the American troops throughout the island is exceptionally good. The outbreak of typhoid fever among the members of the Eighth United States cavalry at Puerto Principe has been completely subdued, and only a few convalescents now remain there.

The Havana Herald publishes a sensational article charging the grossest corruption in the management of the city jail. It asserts that the prison officials take money from prisoners and then place them at liberty under a pledge to return if they are ever asked for. As many accused persons are never brought to trial at all and as it often happens that the judges have no notion as to who is supposed to be locked up, the jailers find it an easy matter to speculate in this fashion.

American merchants here are protesting against the enforcement of the Spanish law under which taxes ranging from $10 to $75 are collected for signs over stores. The privilege of collection is sold to the highest public bidder, who makes his levy for the full current year beginning with June. Many Americans who have begun business here during the last 30 days object to paying the tax for the 12 months about to expire. Senor Perfecto Lacoste, the mayor, says he can do nothing in the matter, because the city collects in advance from the purchaser, but the privilege will be abolished at the end of May.

Mrs. Brooke, wife of the governor general, has presented to the Orphanage la Beneficiencia $1,000, representing contributions by friends in the United States, among them President McKinley, Secretary of State Hay and Mr. W. K. Vanderbilt, each of whom subscribed $100 to the fund.

During the month of April Havana exported to New York 7,771 tercios of tobacco, baled, and 18,402,710 cigars.

Keep Just One Island.

BOSTON, May 4.—The executive committee of the Anti-Imperialist league state that their recent recommendation to the president was misprinted in a manner which perverted the meaning. It is explained that the suggestion was not that the small islands should be kept, but that the Philippine government should be asked to cede to us one small island as a coaling station. The dispatch read as follows: "We urge you to offer the Philippine government withdrawal in five years, giving it meanwhile moral support, the Philippine government to reimburse our payment to Spain, the United States to keep a small island."

Much Adulterated Food.

CHICAGO, May 4.—According to Dr. H. W. Wiley, chief chemist of the United States department of agriculture, who was called to the stand yesterday to testify before the senatorial pure food investigating committee, now in session here, fully 90 per cent of the articles of food and drink manufactured and used in this country are frauds. All kinds of dairy products, he said, as well as nearly every variety of condiments, including even coffee in the berry, were adulterated.

A Philadelphia Blaze.

PHILADELPHIA, May 4.—The three story triangular structure of Bacharach & Co., retail clothiers, which was bounded by Ridge avenue, Green and Thirteenth streets, was totally destroyed by fire yesterday. At least 25 dwellings and stores situated opposite the burned building on the streets named were more or less damaged by fire and water. A number of the larger houses were very badly damaged by fire. The loss will reach $200,000.

She Had a Glass Eye.

CINCINNATI, May 4.—Judge Jelke has granted a divorce and alimony to Catherine Kraus from Charles Kraus. When Mrs. Kraus sued for divorce, her husband's attorney filed an answer setting forth that his wife had a glass eye and had deceived him, as he did not know of the glass eye until after their marriage. The court held that facial and other physical blemishes were not grounds for frauds in marriage contracts.

Atkinson Pamphlets Seized.

SAN FRANCISCO, May 4.—The local postoffice officials yesterday seized some of the pamphlets sent out by Edward Atkinson, vice-president of the Anti-Imperialist league of Boston. The pamphlets are addressed to Admiral Dewey, General Otis, General Miller and Professors Schurmann and Worcester, the latter two gentlemen being members of the Philippine commission.

The Sultan Will Settle.

LONDON, May 4.—The Constantinople correspondent of The Daily Chronicle says: "The sultan has authorized the American minister, Mr. Oscar S. Straus, to telegraph President McKinley that his majesty has promised to pay the American claim of $100,000 for losses sustained by Americans in Turkey during the Armenian massacres in 1895."

Failed to Rescue Bandits.

SANTIAGO, Cuba, May 4.—At Mayari, in this province, between Holguin and Sagua de Tanamo, an attempt was made by four outlaws to rescue the bandit chief Miguel Gonzales and five other bandits who were in the custody of the rural guards. The sentinel who detected the attempt fired, wounding one of the outlaws. The guards rushed to the assistance of the sentry, and a sharp fight ensued, all the would be rescuers being killed. Two of the guards were wounded. The prisoners have since been removed to Baracoa.

African Caravan Attacked.

CAPE TOWN, May 4.—Word has been received here that a caravan, under the command of two Europeans, was recently attacked near the headwaters of the Rovuma river, east of Lake Nyassa, the tribesmen killing 50 porters and capturing all the goods. The Europeans reached Fort Chickla after wandering three days in the bush.

Five Icehouses Burned.

PROVIDENCE, May 4.—Fire destroyed the five large icehouses, a big barn, three sheds and other outbuildings occupied by the Carpenter Ice company yesterday. The chief structure contained 12,000 tons of ice. The buildings were owned by the Gorham Manufacturing company and were valued at $16,000.

English Syndicate Seeks Factories.

FALL RIVER, Mass., May 4.—Representatives of an English syndicate have made an offer for options upon the two yarn mills of this city. The directors are considering the offer, but are not likely to submit it to the stockholders for some days. The course pursued by New Bedford will likely determine action here.

Loyal Legion Expels Eagan.

WASHINGTON, May 4.—The District of Columbia commandery of the Loyal Legion has declared forfeited the membership of General Charles P. Eagan, commissary general of subsistence, who was court martialed, but whose sentence of dismissal was commuted to suspension.

MATAAFA WEAKENS.

Germans Would Not Sign the Proclamation For Armistice.

APIA, Samoa, April 27, via Auckland, N. Z., May 4.—Mataafa, the rebel chief, has accepted an armistice. The rebels had massed in force near Apia, and they held the chief food supplies, but the astute chief, so jubilant over the situation, has weakened.

The German authorities, however, refused point blank to sign the proclamation announcing the armistice.

When the instructions from the powers to cease hostilities were received a few days ago, the Germans doubted them. They declared that no such instructions had been sent from their government and that they would maintain the stand they had taken in the matter to the bitter end. This seriously increased the difficulties of the situation. Mataafa, at the head of a large body of rebels, was then slowly advancing toward Apia, and the whites living in the outskirts of the city were completely at the mercy of Mataafa's men. The rebel army went into camp near the entrance to the city, and their campfires could be seen at night lighting up the country.

EXPOSITION SITE TRANSFERRED

Commissioner Peck Congratulated Because of His Victory.

PARIS, May 4.—M. Alfred Picard, commissary general of the exposition, in a brief address transferring the site for the American building, told Mr. Peck that he was happy to see the United States conquer, if only temporarily, territory of France. He was flattered to be permitted to preside at a ceremony which, he believed, would lead to the tightening of the bonds of friendship and sisterhood that united the two great republics. He added that he hoped sincerely that the United States would show France and the world what they still had to learn and where they must go to acquire the knowledge. M. Picard concluded by expressing the hope that Americans would flock to the exhibition and contribute largely to its success.

The site was then marked by four American flags.

Rapid Matchmaking.

OGDENSBURG, N. Y., May 4.—W. T. Cook of the recently incorporated Union Match company, whose capital stock is $10,000,000, states that the new company is not a consolidation of other match interests, but an ordinary corporation. Control is secured by the Barnes and Cook patents, automatic match machinery, which not only makes the match itself, but with its complement of boxmaking machinery places the completed matches in boxes and wraps the full boxes into packages ready for casing. The capacity of each such machine is 10,000,000 to 15,000,000 matches per day.

Lightning Strikes Oil Tank.

MORGANTOWN, W. Va., May 4.—A severe electrical storm passed over this section yesterday, doing much damage to property. A tank containing $50,000 worth of oil belonging to West Virginia producers at the Standard Oil company's plant took fire from a stroke of lightning and at last reports was fast being consumed. The burning tank is in the center of a group of 25, all in close proximity to it. One hundred men are fighting the fire to prevent its spread. It is estimated that $2,000,000 worth of property is in danger.

Sensational Chicago Story.

CHICAGO, May 4.—A sensational murder and suicide occurred yesterday afternoon in the Hotel Anthony, in Wabash avenue. David J. Wile, one of the most prominent attorneys in the city, was murdered, and his slayer, who killed herself, was Miss Mabel Birk, 21 years old, and of good reputation, who lived with her parents at 6,329 Champlain avenue. Why the woman shot Wile is yet a mystery, for their relations had simply been those of lawyer and client.

Miss Grant to Wed a Russian.

CHICAGO, May 4.—General Fred D. Grant has announced the engagement of his daughter, Miss Julia Dent Grant, to Prince Michel Cantacuzene of the Russian imperial guard. General Grant is stopping at the house of Mrs. Grant's brother, H. H. Honore, 2,103 Michigan avenue. He will remain in Chicago a few days and then depart for the Philippines, where he has been ordered for duty.

Clerk Hegeman Discharged.

DOVER, Del., May 4.—The two indictments found last week against A. D. C. Hegeman, assistant clerk of the state senate, charging him with tampering with and forging indorsements in the bill passed by the late legislature penalizing horse racing and gambling, were yesterday dismissed by the Kent county court on motion of Hegeman's counsel. He was discharged.

A Big Plow Trust.

CHICAGO, May 4.—Representatives of the 22 leading plow manufacturing concerns in the United States are assembling in Chicago to await the result of their committee's action in New York. If all goes as is planned, the American Plow company, with a capital of $65,000,000, will take its place among the giant combinations of the country.

Chancellorsville Remembered.

RICHMOND, May 4.—On the battlefield of Chancellorsville yesterday General Charles T. Collis and 20 other members of the One Hundred and Fourteenth regiment, Collis' zouaves, dedicated a monument to the memory of three officers and 35 privates of their regiment who fell in the battle.

Another Factory For Pawtucket.

PAWTUCKET, R. I., May 4.—It is announced that the Smith Webbing company of Providence is to build a big plant at South Woodlawn in this city for the manufacture of suspender webbing, both in silk and cotton. The company will employ 200 operatives.

Hiding in a Coal Mine.

DUBOIS, Pa., May 4.—Ike Lewis, the colored man who shot Officer McClure at Patton tunnel, three miles from Punxsutawney, Tuesday night, is now hiding in a coal mine near the scene of the shooting.

Anderson's New Command.

WASHINGTON, May 4.—Brigadier General Thomas M. Anderson, who has returned recently from the Philippines, has been assigned to the command of the department of the lakes.

Troops Waiting For Transportation.

SAN JUAN, Porto Rico, May 4.—Several hundred soldiers who were discharged from the United States army three weeks ago are awaiting transportation home. They are without funds and are becoming much exasperated over the delay.

Nature's Remedy

We nearly all live artificial lives. There is hardly a law of physiology that we do not break every day. Under these conditions it is impossible for any one to be absolutely well. Nature needs some help to effectually ward off disease—something to strengthen the vital functions—something to help her remove the worn-out tissues. One of

BRANDRETH'S PILLS

taken every night will do this. They keep the skin clear, the eye bright, the appetite good and never become inured to the system. They are made of well-seasoned drugs and kept two years before selling. They are the safest medicine to take yourself and the safest to give your children. Sold throughout the world, both sugar-coated and plain.

NO AGREEMENT YET

Another Conference Between Otis and Filipinos Fails.

MACARTHUR STORMING SAN TOMAS.

Aguinaldo Wants to Convene the Insurgent Congress and Asks Three Months' Armistice—Refusal to Recognize Rebel Government.

MANILA, May 4.—The Filipino commissioners held another conference of two hours' duration with General Otis yesterday morning and subsequently visited the American Philippine commissioners. The situation is apparently unchanged. General Otis, in an interview after the conference, said that the Filipinos asked for a three months' armistice in the entire archipelago. They admitted under questioning that they did not control all of the islands, but said that they wished to obtain time to ascertain the opinions of all the people.

Aguinaldo also requests time in order, as he says, to convene the Filipino congress and have the situation discussed by that body. General Otis positively refused to grant an armistice.

The Filipino commissioners argue that the Spanish prisoners should be regarded in the same light as Americans. The Spaniards were the old enemy and the Americans are the present enemy. Besides, the United States have become possessed of the Spanish property and have assumed the Spanish obligations. Consequently their footing is similar to that of the Spaniards before the recent war began.

During the advance of General Hale's troops to Pulilau Tuesday Wheeler's cavalry, which had gone on ahead, met a body of Filipinos, who failed to return the Americans' fire, but sent a white flag with the explanation that they had received orders not to fight during the negotiations with the Americans. The Filipinos were allowed half an hour to withdraw.

MacArthur, Wheaton and Hale have moved their field headquarters to the front at Apalit. General Lawton is advancing toward San Miguel.

General MacArthur is now assaulting the town of San Tomas, about five miles northwest of Calumpit. The Americans are fighting for the bridge, and the rebels are burning the town.

A Spanish prisoner who had been abandoned by the insurgents at Pulilau told the Americans that the loss of the Filipinos at Quingua last week was 200 killed. Thirty-eight of the dead were buried in one trench.

The supply ship Cleveland has arrived here.

Corbin Says Filipinos Will Surrender

WASHINGTON, May 4.—The war department has received advices from General Otis which tell of the failure of the peace overtures made by the insurgents.

For some reason the authorities decline to give out the text of the dispatch. The military authorities have not, according to their own statements, abandoned their previous belief that the end of the war is in sight and that it is only a question of a short time when the surrender of the insurgent forces will occur. It is significant that Adjutant General Corbin, after reading the suppressed dispatch of General Otis, said that he had no reason to change his previous opinion that there would be a great deal of "backing and filling" on the part of the insurgents, which would end with their surrender.

The League Not Interested.

BOSTON, May 4.—Hon. George S. Boutwell, president of the Anti-imperialist league, states that the league is not interested in sending out the pamphlets handled by Hon. Edward Atkinson which have been ordered taken from the United States mails by the United States authorities. Ex-Governor Boutwell said: "Mr. Atkinson is a member of and is interested in the Anti-imperialist league, but the league is not interested in the special work of Mr. Atkinson. He is sending out his pamphlets as a private matter, and we have nothing to do with it. Not that the league repudiates or approves the course. The league has taken no action on a matter in which it is not interested. We shall keep on sending out our literature. I believe," he added, "that we still have the use of the mails."

About Chicago Sweatshops.

WASHINGTON, May 4.—The industrial commission resumed its public hearings in its headquarters at the Bliss building yesterday. The first witness was Florence Kelly, for four years chief factory inspector of Illinois. Her statement dealt particularly with sweatshops in Chicago. She painted the picture in dark colors. Of the 200,000 factory workers in Illinois she said 150,000 were in Cook county. Practically all the ready made clothing and much of the so called merchant tailor work of the city was sweatshop work pure and simple. The conditions surrounding the workers were unsanitary and harmful in a marked degree. Child labor, she said, was also used in direct defiance of the 14 year age limit in force in the state.

McKinley Wanted In Omaha.

WASHINGTON, May 4. — Senator Thurston and Representative Mercer of Nebraska and Mr. W. A. Hunin, correspondent of the Omaha Bee, yesterday called upon the president and invited him to visit the Greater America exposition at Omaha between July 1 and Sept. 1. The president spoke pleasantly of his recollections of his trip to Omaha last fall and said if he could arrange to stop at Omaha on his western trip this summer it would give him pleasure to do so.

He Fooled the Surgeons.

All doctors told Renick Hamilton, of West Jefferson, O., after suffering eighteen months from Rectal Fistula, he would die unless a costly operation was performed; but he cured himself with five boxes of Bucklen's Arnica Salve, the surest pile cure on earth, and the best salve in the world. 25 cents a box. Sold by J. J. Chambers, druggist.

Dr. Bull's Cough Syrup.

The greatest remedy for Incipient Consumption. Cures at once Coughs, Colds, Hoarseness, Loss of Voice, Bronchitis, Grippe, Asthma and Croup. At all druggists. 25c.

LORIENT--This is the Greatest Kid Glove to Be Found in This Country at $1.00 a Pair.

FINE QUALITY LORIENT C & T PARIS

It is a real French Kid, and we warrant it. When you are looking for kid gloves you make a mistake if you fail to visit our department. We carry only the satisfactory sort.

How about Suits?

CARSON & TOWNER,

No. 11 West Main Street. Telephone 166.

VICK'S SEEDS

Bulbs and Plants have gone to thousands of satisfied Customers for a half century and to celebrate the 50th year in business we have issued a Special Golden Wedding Edition of **VICK'S GARDEN AND FLORAL GUIDE,** which is a work of art. It contains 150 pages in colors, and nearly 1000 pages filled with handsome half-tone illustrations of flowers, vegetables, plants, etc., elegantly bound in white and gold. A marvel in Catalogue making, an authority on all subjects pertaining to the garden, with care for the same, and a choice of all that is desirable. It is too expensive to give away to those merely curious, but we will send to anyone interested in a good garden to have a copy, therefore we will send this Guide **It tells how credit is given with a Due Bill for 25 cents, the first amount of purchase to be only 25 cts. worth of Seeds to buy other goods.**

Vick's Little Corn Catalogue. A perfect little gem of a price list. It is simply the Guide condensed, finely illustrated, and in handy shape. **FREE**

Vick's Illustrated Monthly Magazine, enlarged, improved, and up to date on all subjects relating to Gardening, Horticulture, etc., 50 cents a year. **Special 1899 offer**—the Magazine one year and Vick's Garden and Floral Guide, for 25 cents.

Our new plan of selling vegetable seeds gives more for your money than any other Seed House in America.

JAMES VICK'S SONS, ROCHESTER, N. Y.

DR. E. C. WEST'S Nerve and Brain TREATMENT

The Original. All Others Imitations.

Is sold under a positive Written Guarantee, by authorized agents only, to cure Weak Memory, Dizziness, Wakefulness, Fits, Hysteria, Quickness, Night Losses, Evil Dreams, Lack of Confidence, Nervousness, Lassitude, all Drains, Youthful Errors, or Excessive Use of Tobacco, Opium, or Liquor, which leads to Misery, Consumption, Insanity and Death. At store or by mail, $1 a box; six for $5; with Written Guarantee to Cure or Refund Money. Sample Package, containing five days' treatment, with full instructions, 25 cents. One sample only sold to each person. At store or by mail.

Red Label Special Extra Strength.

For Impotency, Loss of Power, Lost Manhood, Sterility or Barrenness, $1 a box; six for $5, with Written Guarantee to cure in 30 days. At store or by mail.

J. ERSKINE MILLS, Sole Agent 49 North street, Middletown, N. Y.

WOOD & HORTON,

DEALERS IN

Lehigh and Free Burning COAL, Baled Hay, Flour, Straw FEED AND GRAIN.

Wholesale Agents for H. O. Co.'s Table Goods.

POULTRY, HORSE AND DAIRY FEED.

Yard and Store House—110 and 112 Genung Street, on N. Y., S. and W. Railroad.

Office and Salesroom---69 West Main St. Telephone 313

DO YOU WANT ANY MATTING?

If so, call and see us.

Mattings from 10c. a Yd. Up

and for the quality we ought to move the goods.

MATTHEWS & CO.,

Corner North & Roberts Streets. Middletown

A BARGAIN FOR SOMEONE.

Dwelling of six rooms, first-class repair, nice lot, good well plenty of fruit of all kinds. Will sell this very cheap. Small amount down, balance 5 per cent. Do you want it?

E. E. CONKLING, Agent.

"DIRT DEFIES THE KING." THEN

SAPOLIO

IS GREATER THAN ROYALTY ITSELF.

MERCHANT TAILORING.

Perfect Fits, Best Workmanship and Reasonable Prices.

Fine line of samples of all the latest styles of goods from which to make selections.

I have always pleased and satisfied my customers, and was never better prepared to serve them.

Orders solicited from old and new customers

STEPHEN WOLF,

17 James St., Opposite Russell House.

FOR SALE.

The fine residence of C. S. Abrams, second lot from the corner of Prospect avenue and Washington street. The house contains eight rooms, furnace and all modern improvements; also fine carriage house and stable on same lot.

Owing to the removal of Mr. Abrams from our city, we offer the premises at a bargain.

GARDNER & McWILLIAMS,

No. 25 NORTH STREET, MIDDLETOWN

Mail Your Spring Orders Now.

G. F. HARDING, Sign Artist

WURTSBORO, N.Y.

GET YOUR

JOB PRINTING!

DONE AT THE

Argus and Mercury Office.

ANYTHING IN THE PRINTING LINE AT SHORT NOTICE.

First-Class Work Guaranteed.

PRICES ALWAYS RIGHT.

We are prepared, as never before, to furnish fine wedding or other invitations, at very moderate cost.

S. M. BOYD,

ATTORNEY AT LAW AND NOTARY PUBLIC, 9 WEST MAIN STREET.

FIRE INSURANCE.

STERN'S

Here are Some of Our Special Leaders, Which Cannot Be Equalled.

Ladies', Misses' and Children's Spring Jackets in great variety. Ladies' Tailor Made Suits—We carry over 75 in stock. If you are in need of a nice Misses' Suit, come in. We do not charge a big price; sell them cheaper than you can have them made. Silk, Satin and Washable Shirt Waists; also a full line of Separate Skirts. The Millinery Department is now complete. We have our full force of milliners, so you need not wait. We employ only first-class milliners, and make every hat in our store; no misrepresenting. Established 21 years.

L. Stern, 13-15 North Street.

NEWSPAPERARCHIVE.COM

The Kidneys and Blood

If you want to be well, see to it that your Kidneys and Blood are in a healthy condition. It is an easy matter to learn what state your Kidneys are in. Place some of your urine in a bottle or tumbler, and leave it stand one day and night. A sediment at the bottom shows that you have a dangerous Kidney disease. Pains in the small of the back indicate the same thing. So does a desire to pass water often, particularly at night, and a scalding pain in urinating is still another certain sign.

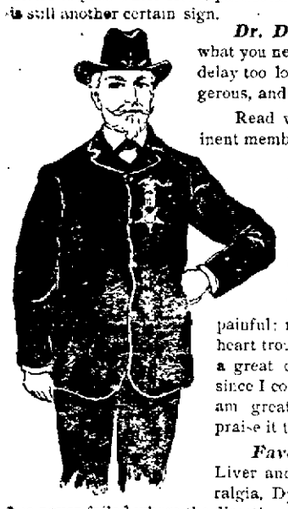

Dr. David Kennedy's Favorite Remedy is what you need. It will cure you surely if you do not delay too long in taking it. Kidney diseases are dangerous, and should not be neglected a sing'e moment.

Read what P. H. KIPP, of Union, N. Y., a prominent member of the G. A. R., says:—"I was troubled with my Kidneys and Urinary Organs and suffered great annoyance day and night, but since using *Dr. David Kennedy's Favorite Remedy* I have greatly improved, and that dreadful burning sensation has entirely gone. I had on my lip what was called a pipe cancer, which spread 'most across my lip, and was exceeding painful; now that is almost well. I also had severe heart trouble, so that it was difficult to work; that is a great deal better. I have gained nine pounds since I commenced taking the *Favorite Remedy*; am greatly benefited in every way, and cannot praise it too much."

Favorite Remedy is a specific for Kidney, Liver and Urinary troubles. In Rheumatism, Neuralgia, Dyspepsia, and Skin and Blood Diseases, it has never failed where the directions were followed. It is also a specific for the troubles peculiar to females All druggists sell it at $1.00 a bottle.

Sample Bottle Free! If you will send your full postoffice address to the DR. DAVID KENNEDY CORPORATION, Rondout, N. Y., and *mention this paper*, we will forward you, prepaid, a free sample bottle of the *Favorite Remedy*, together with full directions or its use. You can depend upon this offer being genuine, and should write at once for a free trial bottle.

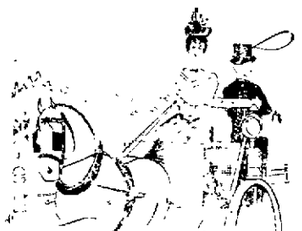

FINE SINGLE AND DOUBLE

HARNESS!

OF EVERY DESCRIPTION.

We Have a Nice Line of Plush Robes. Call and See Us.

JOHN T. OGDEN & SON.

The Smith Premier

IS

THE BEST TYPEWRITER IN THE MARKET!

If you are thinking of buying a Typewriter, call on or address

HARRY W. TUTHILL,

AGENT. MIDDLETOWN, N. Y.

ALL KINDS OF TYPEWRITER SUPPLIES AT LOWEST RATES Bell, W. 61-3 Main 1699

A Business Change.

We take pleasure in announcing that Mr. H. D. GOULD has purchased an interest in our business, and that hereafter the firm will be known as GORDON, HORTON & CO.

We desire to thank the public for the generous patronage accorded us in the past, and to bespeak for the new firm a continuance of the same, which we trust to merit by fair dealing and careful attention to business.

GORDON, HORTON & Co.

WATCH THIS SPACE FOR NEW ADVERTISEMENTS.

COAL, COAL, COAL

Wilson & Wood

SUCCESSORS TO BODINE & CO., DEALERS IN

Lehigh and All kinds of Free Burning Coal.

Cumberland Coal for Smithing purposes, Charcoal, etc

Office and Yard, No. 15 Depot St

Telephone Call No. 35.

L. G. WILSON. J. D. WOOD

NEW SPRING STYLES IN EVERY DEPARTMENT OF

Our Stock of Shoes

Suitable for the smallest child to the largest man. There are too many different things to specify at this time, but we shall be glad to show them to all who will call at the One Price Shoe Store of

J. G. Harding, 25 West Main St., Middletown

The Dockash Baking Exhibition

a great success. Over a thousand pieces of Bread, Cake, Cream Puffs Buns, Tarts, etc., baked and given away.

"The DOCKASH Beats Them All."

BRINK & CLARK.

City Massage Parlors are Now Open in Central Building, on North Street.

MASSAGE TREATMENT IN ALL ITS FORMS, INCLUDING THE SWISS MOVEMENT,

GIVEN BY

J. H. SMART,

An Experienced Masseur.

HOURS FROM 2 TO 5 P. M. AND 7 TO 12 P. M. sdtf, Feb8

EXTRA!

DELICIOUS, EXQUISITE DAINTIES, EXTRAORDINARY NICE.

These are some of the comments we hear on a new fancy biscuit we sell, called

PINEAPPLE SANDWICH.

and we have other kinds also.

MAPES BROS., Grocers, West Main St., Corner Mill. Telephone 136.

HUDSON RIVER SHAD

AT

The Manhattan Market,

NO. 148 NORTH STREET.

Large Roe Shad 30 cents. Other Shad 16 to 20c each.

G. A. BEHME, H. ERMSHAR, Proprietors. 15dly Dec7'99

New To-day.

Home grown Asparagus, Pineapples, nice Grape Fruit, Porto Rico Oranges, large Table Prunes, Cucumbers, Spinach, Bermuda Potatoes, little Red Radishes, fancy Print Butter, Uneeda Biscuit, etc.

CITY GROCERS.

Bull & Youngblood

56 North St., Opp. Postoffice.

TELEPHONE CALL 55

FOR SALE.

New Eight-Room Cottage,

Situate on Gardner Ave. Enquire of

CASE & TAYLOR

REAL ESTATE AND INSURANCE AGENTS,

15 North St., Stern's Building.

ON THE TIP OF THE TONGUE

"I've got all my garden seeds planted," said an old lady, last evening, "and now I do so wish it would rain." "Well," said another old lady listener, "I've got my garden seeds in the ground, but I ain't achin' for rain for 'em. They can wait and not suffer. In fact," she continued, "I'd a little rather rain, at least not much rain, and specially a cold rain, wouldn't come just now, 'cause there's a wonderful promise of cherries and the blossoms is just right to be ruined by a big rain, as they were last year, just about this time. But talkin' about rain and some folks wantin' it, and other folks not wantin' it, just like you and I, do you know I never hear folks so differin' but what I think of the story my grandfather used to tell about the way his minister didn't pray for rain after he'd been asked to by some of his people. You see it was this how. Some of 'em had got through harvestin' and some of 'em hadn't. There had been a dry spell and, natural-like, those as had wanted rain to come right away. But the folks as had their grain yet standin' was of a different mind. Now the minister, as grandfather used to say, bein' very long headed, said to the folks who wanted him to pray for rain, 'let's call a meetin' of the congregation,' and so a meetin' was called and it was found there was just as many who didn't want rain as there was as did, and so the minister he spoke up and said he couldn't see his way clear to prayin' for one-half of his congregation and agin the other half, and so he tho't the best thing to do was to leave rain or no rain for God Almighty to settle. Grandfather never did say, as I can recollect," the old lady added, "which side won."

A young fellow and a young lady were riding their bicycles along North street, Wednesday, when the latter's front wheel picked up a horse shoe as nice as you please, but when it reached the forks it bent the spokes badly. The young man took a happy view of the incident and remarked:

"That ought to bring you luck."

She was considerably annoyed about the disfiguring of her wheel and scowled her disapproval. An old married man who saw and heard all there was of the incident, remarked to his friend:

"That fellow'll marry her and she'll be boss."

A Poughkeepsie woman who had a very severe attack of the grip, last winter, recovered sufficiently to be able to go about, but suffered from a severe and continuous headache. About a week ago, while riding on an electric car, she felt a snapping sensation in her head, just as if something had given away in her brain. Five times the snapping sensation was experienced at intervals of about five minutes, and then the woman said it seemed as if something was lifted from her brain, and the headache that had lasted for months was gone. There is in this an idea for Receiver Royce. Let him boom his railroad by advertising rides on it as a cure for headaches, as indeed they will be when the open cars are all running.

The tramps are at the Summit in full numbers, this spring, causing annoyance and fear to those in the vicinity. They infect the neighborhood with ugly demands for food and have asked brewery employes for beer in a tone which has caused the employes to wonder how far they would go if refused every time. Mr. Reinecke states that if the annoyances do not cease he will instruct his men to do some shooting.

WURTSBORO

Employing Many Men—Bought for a Summer Residence — The New Creamery—The Village's Boom—Other Notes.

Correspondence of ARGUS AND MERCURY.

—B. F. Montanaye of Goshen, has been visiting at Joseph Brown's.

—Mr. Sparks, of Bayonne N. J., has returned to that place, from a visit at James Reed's

—John W. Sullivan, of New York, still has thirty or forty men employed on his purchase, "the mill property."

—The Pritchett property, known as the Townsley place, near the toll gate, has been sold to a Brooklyn woman for a summer residence.

—C. A. Stanton is painting his residence and store, and has put city water in store and kitchen. Who is next?

—S. D. Bush, of Haven, has removed to one of Andrew E. McCune's "cabins" on Sneed street.

—Walter Wilcox and Jacob Hosier, of Middletown, were fishing here one day recently.

—Land for the new creamery has been secured from William Cunningham, opposite the P. J. & M. depot and the work on the building will begin in a few days. The railroad will supply ice from its ice houses at Hartwood.

—Jacob Stanton, a former resident, now of near Spring Glen, had a toe amputated last week by Dr. Piper. The operation was successful.

—The reservoir has been repaired and plenty of water is in storage there.

—Some bicyclists seem to think that a village ordinance forbidding the running of bicycles on the sidewalks has to be issued fresh every year, month or day. People who insist upon riding their wheels on the walks are liable to a $5 fine, and some examples will soon be made if the practice is not stopped.

—J. S. Dubois has sold his blacksmithing department to M. Fitzgerald, of Summitville.

—Andrew McCune has about 300 cords of wood at the P. J. & M. depot and three two-horse teams are steadily at work increasing the pile.

Glorious News.

Comes from Dr. D. B. Cargile, of Washita, I. T. He writes: "Four bottles of Electric Bitters have cured Mrs. Brewer of scrofula, which had caused her great suffering for years. Terrible sores would break out on her head and face, and the best doctors could give no help; but her cure is complete and her health is excellent." This shows what thousands have proved,—that Electric Bitters is the best blood purifier known. It's the supreme remedy for eczema, tetter, salt rheum, ulcers, boils and running sores. It stimulates liver, kidneys and bowels, expels poisons, helps digestion, builds up the strength. Only 50 cents. Sold by J. J. Chambers, druggist. Guaranteed.

The Appetite of a Goat

Is envied by all poor dyspeptics whose Stomach and Liver are out of order. All such should know that Dr. King's New Life Pills, the wonderful Stomach and Liver Remedy, gives a splendid appetite, sound digestion and a regular bodily habit that insures perfect health and great energy. Only 25c. at J. J. Chambers' drug store.

Mrs Housekeeper: Do you know how easy it is to wash clothes with Fels-Naptha Soap? Buy a bar to day, 5c., and go by directions on wrapper. Don't boil the clothes.

FELS & CO., Makers, Philadelphia.

Ask your grocer.

A FAST PROCLAIMED

National Afro-American Council Names Friday, June 2.

THE NEGRO'S GREAT WRONGS RECITED

An Appeal to All Members of the Colored Race to Put Forth Earnest Endeavor For Help and Relief, Either Human or Divine.

NEW YORK, May 4.—The National Afro-American Council of the United States has issued a proclamation calling upon the colored people of this country to set apart Friday, June 2, as a day of fasting and prayer and has called upon all colored ministers to devote the sunrise hour of the following Sunday, June 4, to special exercises in order that "God, the Father of mercies, may take our deplorable case in his own hands, and that if vengeance is to be meted out let God himself repay."

The proclamation invites all the prominent colored clergy of all denominations to co-operate and consists of a lengthy setting forth of the present "indescribable barbarous treatment" of the negro in this country. Reference is made to the loyalty of the negro in foreign wars, and the recent lynchings of colored persons in the south are denounced in the most strenuous language. The circular says in part:

"We pay out millions of dollars yearly to ride in 'Jim Crow' cars, some of them scarcely fit for cattle, yet we are compelled to pay as much as those who have every accommodation and convenience. Indians Chinamen and every other race can travel as they please. Such unjust laws make the railroads highway robbers. In some sections of the country we may ride for thousands of miles and are denied a cup of tea or coffee because no provision is made or allowed to be made to accommodate us with something to eat, while we are ready to pay for it. Waiving hundreds of minor inconveniences, we are practically outlawed by many states and also by the general government in its indorsement of silence and indifference.

"In many sections we are arrested and lodged in jails on the most frivolous suspicion of being the perpetrators of most hideous and revolting crimes, and regardless of unleashed guilt mobs are formed of ignorant vicious, whisky besotted men at whose approach the keys of these jails and prisons are surrendered and the suspected party is ruthlessly forced from the custody of the law and tortured, hung shot, butchered dismembered and burned in the most fiendish manner. Nor is this dreadful fate limited to a few unfortunate and monstrous wretches which we, like other people, doubtless have among our race, but instances have multiplied into hundreds, thousands and tens of thousands.

"Owing to these and many other calamities conditions which time forbids a recital of, unhistoric unprecedented and dreadfully abnormal, we are impelled by a sense of duty and the instincts of our moral nature to appeal to the Afro-Americans in the United States to put forth some endeavors by ceasing to be longer silent and to appeal to some judiciary for help and relief. If earth affords none to our helpless and defenseless race, we must appeal to the bar of infinite power and justice where Judge holds the destinies of nations in his hands."

Will Fortify the Canaries.

MADRID, May 4.—The cabinet council has decided to devote $400,000 pesetas to improving the fortifications in the Canary Islands. Special consideration was given to a dispatch from General Rios, Spain's principal military representative in the Philippines, expressing his belief that the Washington government will show a conciliatory attitude regarding Spain's claims to the large sums of money the Americans have confiscated in the Philippines, and the council decided that the Spanish financial commission should remain in Manila to deal with the sums to be restored.

Reciprocity With Italy.

WASHINGTON May 4.—A reciprocity agreement between the United States and Italy is nearing completion. There has been no serious division over the points involved, but much time has been taken in correspondence between Washington and Rome. The agreement is under the Dingley law allowing a reduction of duty on certain specified goods imported to this country in exchange for concessions in the duties on our goods.

Lord Kitchener's Envoy Routed.

CAIRO, Egypt, May 4.—Ibraham Ali, whom General Lord Kitchener sent upon a mission to Ibraham's uncle, the sultan of Darfour, has returned to Cairo. Ibraham Ali found upon reaching Darfour that his uncle had been dethroned by Ali Dinar. The latter, on the appearance of Ibraham Ali, turned out with his troops and routed the escort of General Lord Kitchener's envoy, numbering 150, of whom 120 were killed.

New York Gas War.

NEW YORK, May 4.—The gas war is on in earnest now. Following the cut in price to 65 cents per 1,000 feet made by the Consolidated and Mutual companies on Monday, the directors of the New Amsterdam company met yesterday and reduced the rate of their company to 50 cents. The former price was $1.10.

Injured by Collapse.

TOLEDO, May 4.—Four men were injured yesterday at the Armory Baseball park by the collapse of a shed adjoining the grounds. One man, Frank Harmon, will die. He is injured internally.

A Fatal Shooting.

TELLURID, Colo., May 4.—E. W. Richardson, a lawyer, formerly of Philadelphia, was shot and killed in a quarrel yesterday by Arthur Powell, a miner.

SICK HEADACHE

Positively cured by these Little Pills.

They also relieve Distress from Dyspepsia, Indigestion and Too Hearty Eating. A perfect remedy for Dizziness, Nausea, Drowsiness, Bad Taste in the Mouth, Coated Tongue Pain in the Side, TORPID LIVER. They Regulate the Bowels. Purely Vegetable.

Small Pill. Small Dose. Small Price.

THE PRESIDENT UPHELD.

California Veterans Denounce the Work of "Incipient Traitors."

SAN DIEGO, Cal., May 4.—The G. A. R. encampment of the department of California yesterday passed resolutions upholding the course of President McKinley in his conduct of the war and containing the following expression:

"Resolved, That we denounce the traitorous junta of so called educators, united with a handful of political demagogues, which is giving substantial aid and comfort to our enemies in the war and which is prolonging the war in the Philippines and increasing the daily death roll of our army.

"Resolved, That in common with every citizen of the United States in whose veins runs one drop of true American blood and in whose heart dwells one spark of patriotism we hereby record our detestation of the work of these incipient traitors."

BASEBALL SCORES.

Results of Yesterday's Games in the National League.

At Washington—

Washington.....	1	0	0	0	0	0	0	0	—1
Brooklyn.....	1	0	0	0	0	0	1	0	—2

Hits—Washington, 3; Brooklyn, 6. Errors—Washington, 0; Brooklyn, 4. Batteries—Dunkle and Maguire, Kennedy, Farrell and Smith.

At New York—

New York.....	0	0	0	0	3	0	0	0	0—3
Philadelphia..	0	3	1	0	0	0	0	0	3—7

Hits—New York, 7; Philadelphia, 8. Errors—New York, 3; Philadelphia, 1. Batteries—Fischel, Grady and Warner; Fifield and Douglass.

At Baltimore—

Boston.....	0	0	0	0	1	3	0	0	0—4
Baltimore ...	2	0	0	0	0	1	0	0	0—3

Hits—Boston, 5; Baltimore, 4. Errors—Boston, 0; Baltimore, 3. Batteries—Hickman and Clarke; McGinity and Robinson.

At Pittsburg—

Pittsburg.....	0	0	0	0	1	0	0	0	6—7
Louisville.....	0	1	0	3	0	0	2	0	0—6

Hits—Pittsburg, 8. Louisville, 7. Errors—Pittsburg, 2; Louisville, 5. Batteries—Tannehill and Bowerman; Dowling and Kittridge.

At Cincinnati—

Cincinnati....	0	0	0	1	0	0	0	0	0—1
St. Louis	3	0	0	0	0	2	2	2	0—9

Hits—Cincinnati, 7. St. Louis, 13. Errors—Cincinnati, 5. St. Louis, 1. Batteries—Hawley and Peitz, Powell and Criger.

At Cleveland—

Cleveland .	0	0	1	0	3	0	0	0	0—4
Chicago ...	0	1	0	1	0	0	2	0	3—7

Hits—Cleveland, 9. Chicago, 10. Errors—Cleveland, 2. Chicago, 3. Batteries—Stivetts and Zimmer; Taylor and Chance.

Table of Percentages.

	W.	L.	P.C.
St. Louis	11	3	.786
Philadelphia	11	5	.687
Chicago	10	6	.625
Brooklyn	10	6	.625
Boston	9	7	.562
Cincinnati	7	6	.538
Baltimore	8	8	.500
Louisville	7	8	.467
New York	5	9	.357
Pittsburg	4	9	.308
Washington	4	12	.250
Cleveland	1	8	.111

CONDENSED DISPATCHES.

Louis T. Rebisso, sculptor, died at Cincinnati

Quiet prevailed at Wardner, Ida., among the miners.

Heavy rains in the middle west have greatly benefited crops.

Three schooners went ashore on Cape Cod. The crews escaped.

Herbert W. Bowen of New York has been appointed minister to Persia

The report that General Wheeler is to marry Mrs. George W. Childs was revived.

Estimates of this season's Klondike gold yield varied from $12,000,000 to $20,000,000.

Stanton Sickles of New York was appointed secretary of the United States legation at Madrid.

Rev. Dr. Samuel H. Kellogg, one of the best known theologians in the country, died suddenly at Landour, Ind.

The Princeton football schedule includes two games in New York city, one with Columbia and one with Carlisle.

John L. Dunbar, a farmer living near Schenectady, N. Y., was found at the foot of the stairs in his home with his neck broken.

A LITTLE LIGHT.

Every young woman needs a little light upon the subject of health. There is far too much new-fashioned prudery among mothers. Every young woman should have explained to her the supreme necessity of keeping herself pure and wholesome and free from weakness and disease in a womanly way. Her general health, her future happiness, her good looks, her physical strength, her capability as a wife and mother, and the health and strength of generations to come are dependent upon this.

Nothing in the world will destroy the good looks, wholesomeness, the amiability, and the usefulness of a woman quicker than disorders of the delicate and important organs that bear the burdens of maternity. Dr. Pierce's Favorite Prescription is the best of all medicines for women who are ailing in this way. It makes a woman strong and healthy where a woman most needs health and strength. It relieves pain, soothes inflammation, heals ulceration and gives rest and tone to the tortured nerves. It cures all the ills and pains too commonly considered an uncomfortable inheritance of womankind. It has been used for over thirty years with an unbroken record of success. More of it has been sold than of all the other medicines for women combined. It is the discovery of Dr R. V. Pierce, for thirty years chief consulting physician to the Invalids' Hotel and Surgical Institute, at Buffalo, N. Y. He will cheerfully answer, without charge, all letters from ailing women.

"Three years ago," writes Mrs. J. N. Messler, of 129 Vanderbilt Avenue, New York, N. Y., "the best physicians in this city said there was no cure for me—unless I would go to a hospital and have an operation performed. I could not walk across the room. I took Dr Pierce's Favorite Prescription and after three bottles I could work, walk and ride."

Torpid liver and constipation are surely and speedily cured by Dr Pierce's Pleasant Pellets. They never gripe. They regulate, tone up and invigorate the liver, stomach and bowels. No substitute urged by mercenary dealers is as good.

"Life Renewer" for Ladies.

Olivia Peterson, of Coldwater, Mich., writes: "I had not been able to sit up half day at a time for thirteen years until I used the Mystic Life Renewer. It has cured me of nervous troubles, headache and a very bad stomach. It has helped me in so many ways, and cured me of afflictions that the doctors said could not be cured. The blessed Life Renewer has done more for me than all the patent medicines, doctors and christian science treatments combined. It is the most wonderful medicine I ever saw."

Sold by J. E. Mills, Druggists, No. 4 Empire Block, Middletown.

CASTORIA

For Infants and Children.

The Kind You Have Always Bought

Bears the Signature of *Chas. H. Fletcher.*

A little life may be sacrificed to a sudden attack of croup, if you don't have Dr. Thomas' Eclectric Oil on hand for the emergency.

Pabst Malt Extract The Best Tonic

will strengthen your nerves, enrich your blood, sharpen your appetite, and bring to you sound, refreshing sleep. It is certainly worth trying. You will not buy an article a second time which does not benefit you. This preparation will do all this for you, as it has done for others. You will be benefited, and will tell others.

At all Drug Stores.

Seeds, Seeds

FOR EARLY PLANTING.

Tomato, Lettuce, Cabbage, Celery, Etc. Mixed Sweet Peas in Bulk.

TUBEROSE BULBS

AT

F. M. PRONK'S.

THE NEW YORK WORLD

THRICE-A-WEEK EDITION.

Practically a Daily at the Price of a Weekly.

The striking and important events of the last year have established the overwhelming value of *The Thrice-a-Week World* to every reader. For an almost nominal sum it has kept its subscribers informed of the progress of all our wars, and, moreover, has reported them as promptly and fully as if it were a daily With our interests still extending throughout the world, with our troops operating in the Philippines, and the great Presidential campaign, too, at hand, its value is further increased.

The motto of *The Thrice-a-Week World* is improvement. It strives each year to be better than it was the year before, and public confidence in it is shown by the fact that it now circulates more than twice as many papers every week as any other newspaper, not a daily, published in America.

We offer this unequaled newspaper and THE MERCURY together one year for $2.

The regular subscription price of the two papers is $2 50.

REMEMBER WE HAVE SLATES FOR CARPET CLEANING ORDERS

at Bull & Youngblood's, Pronk's drug store, J. E. Corwin's grocery store. Telephone 129

E. H. GREGORY.

ERIE RAILROAD TIME TABLE

ADOPTED DEC. 11, 1898.

Solid train between New York and Chicago via Chautauqua Lake or Niagara Falls. Pullman cars between New York and Rochester, Buffalo, Niagara Falls, Toronto, Chautauqua Lake, Cleveland, Cincinnati and Chicago.

Through Tickets, baggage checks and detailed information may be obtained from the local ticket agents of the company

WEST BOUND.

EASTERN TIME	17	21	1	9	11	33	5	27	15	25	29	7	3	601 SUN	625 SUN	617 SUN
Leave	AM	AM	AM	AM	AM	PM	PM	PM	PM	PM	PM	PM	PM	AM	PM	PM
N. Y., 23d Street	3.55	7.10	9.55	9.10	10.25	12.55	1.55	2.55	4.25	5.25	5.25	7.25	9.10	7.25	12.25	7.25
N. Y., Chambers St	4.00	7.45	10.00	9.15	10.30	1.00	2.00	3.00	4.30	5.30	5.30	7.30	9.15	7.30	12.30	7.30
Jersey City	4.15	8.00	9.15	9.30	10.45	1.15	2.15	3.15	4.45	5.44	6.44	7.45	9.30	7.31	12.44	7.48
Paterson	4.45	8.30		9.57	11.15	1.47		3.40	5.19	6.00	7.25			8.23	1.14	8.18
Tuxedo		9.35		10.52	12.09	2.41			5.47	6.59	8.19			9.18	2.04	9.24
Turners		9.51		10.44	12.2	3.00			5.57	7.25	8.40	9.00	10.58	9.43	2.27	9.45
Monroe		9.59			12.27	3.05			6.02	7.31	8.45			9.47	2.32	9.56
Greycourt	6.09	10.12		11.01	12.41	3.19		4.38	6.15	7.45	8.59			9.58	2.44	10.01
Chester		10.18			12.44	3.22			6.21	7.48	8.58			10.02	2.47	10.04
Goshen	6.22	10.25		11.12	12.53	3.31		4.51	6.31	7.58	9.07	9.21	11.21	10.11	2.55	10.12
New Hampton	6.34	10.31			1.00	3.40			6.39	8.03				10.18	3.02	10.20
Main St. Monroe		10.37			1.00	3.15			6.44	8.09				10.24	3.08	
MIDDLETOWN	6.47	10.41	10.05	11.25	1.10	3.49	3.14	5.03	6.49	8.12	9.21	9.34	11.39	10.28	3.11	10.29
Howells	7.02	10.49			1.18	3.57			6.55		9.29			10.34	3.20	10.38
Otisville	7.21	10.71			1.39	4.09			7.07		9.38			10.45	3.35	10.47
Guymard	7.31	11.07			1.49	4.11			7.16		9.46			10.55	3.46	11.57
Port Jervis	7.55	11.20	11.30	12	50	4.29		5.45	7.31		10.00	10.10	12.22	11.10	3.52	11.11
Arrive	*AM	*AM	a m	*PM	PM	PM	*PM	PM	*PM	*PM	PM	*PM	*PM	*AM	AM	PM
Jersey Time	AM	AM	p m	PM	PM	PM	PM	PM	PM	PM	PM	*PM	A M	AM	PM	PM

EAST BOUND.

	12	10	26	16	28	38	6	30	2	8	22	14	606 SUN	610 SUN	18 SUN
Central P	P M								AM	PM					
Durland Lv	9.20									3.00					
Eastern Time	AM	AM	AM	AM	AM	AM	PM	PM	PM	PM	PM	PM	AM	PM	PM
P. Jervis Lv	3.21	5.20		6.52	7.45	10.09	12.15	3.37	4.25	5.29	6.10	10.00	7.45	4.30	5.15
Guymard				6.44	7.59		12.29	3.53			7.59		4.44	6.10	
Otisville				6.51	8.08		12.38	3.51			8.08		4.53	6.23	
Howells				7.0	8.15		12.46	4.05			8.15		5.00	6.40	
MTOWN Ar	4.01	6.01	6.35	7.09	8.23	10.44	12.54	4.13	5.03	5.55	7.32	10.39	8.23	5.08	7.00
Main St			6.37	7.11	8.25		12.5	4.05			7.34		8.25		
New Hampton			6.43	7.17	8.30		1.02	4.14			7.40		8.30	5.14	7.15
Goshen	4.15		6.50	7.24	8.39	10.56	1.10	4.21	5.11		7.52	10.51	8.37	5.21	7.28
Chester			6.54	7.32	8.47		1.18	4.29			8.00		8.45	5.29	7.48
Greycourt			6.58	7.42	8.51	11.08	1.22	4.32			8.08		8.49	5.32	8.15
Monroe			7.03	7.49	9.01		1.33	4.45			8.18		9.01	5.45	8.35
Turners	4.49	6.38	7.13	7.56	9.10	11.26	1.42	4.55	5.38		8.28	11.18	9.08	5.54	8.53
Tuxedo					9.25	11.40	2.00	5.13	5.48		8.37	11.33	9.25	6.12	
Paterson			8.12	8.44	10.07	12.15	2.53	6.01	6.30		9.11	12.12	10.03	7.01	9.57
Jersey City		7.45	8.39	9.06	10.32	12.45	3.21	6.32	7.05		9.39	12.40	10.36	7.34	
Cedar St		8.01	8.52	9.20	10.37	12.57	3.35	6.47	7.09	7.56	9.52	12.52	10.47	7.47	
23d St. Ar	5.10	8.15	9.03	9.33	10.45	1.00	3.45	7.00	7.05	7.58	10.15	1.05	11.15	8.10	
Arrive	AM	AM	AM	AM	AM	PM	PM	PM	P M	P M	AM	AM	PM	PM	

* Daily. † Stop on signal ; Sundays only ‡ Except Sunday. ♭ Stop for passengers to Binghamton and beyond

MIDDLETOWN AND CHESTNUT RIDGE BRANCH—Leave Main St., Middletown, for Pine Bush at 11.40 a. m daily, and 6.55 p. m. daily.

MONTGOMERY BRANCH—Leave Goshen for Montgomery at 7.27 a. m. daily except Sunday; 11 20 a. m daily; 5.51 p. m daily except Sunday and Holidays; 6.31 p. m. Holidays only.

PINE ISLAND BRANCH—Leave Goshen for Pine Island at 11.20 a. m. daily and 6.55 p. m. daily except Sunday

NEWBURGH via TURNERS—Leave Turners for Newburgh at 7.35 a m daily except Sundays and Holidays, 10.50 a m ; 5.00 p m. daily ; 10.25 p m Sundays and Holidays only.

NEWBURGH via ORANGE COURT—Leave Greycourt for Newburgh at 7.45 a m daily except Sundays and Holidays; 11.05 a m daily ; 4.50 p m daily except Sundays and Holidays; 6.20 p. m. daily except Sundays; 8.37 p m Sundays only.

THE NEW YORK, ONTARIO & WESTERN RAILWAY.

Time Table in Effect Sept. 25th, 1898.

NORTH BOUND.

STATIONS.	13	1	Sul. Day Exp	5 Sul. Chicago Exp	15
	A M	A M	P M	P M	P M
N. Y. Leave	9 30	7 40	2 05	6 30	
Franklin St.	9 30	7 46	2 05	6 36	
W. 42d St.	9 30	7 50	2 15	6 40	
Weehawken	9 45	8 05	2 30	6 55	
Cornwall	10 37	8 57	3 22	7 46	
Firthcliffe	10 42	9 02	3 27	7 51	
Orr's Mills	10 50	9 10	3 35	7 59	
Little Britain	10 55	9 15	3 40	8 04	
Burnside	11 06	9 26	3 51	8 15	
Campbell Hall	11 09	9 29	3 54	8 18	
Stony Ford	11 15	9 35	4 00	8 24	
Wurtsboro	11 27	9 47	4 12	8 36	
Summitville	11 33	9 53	4 18	8 42	
Wurtsboro	11 50	10 10	4 35	8 59	
Bloom'gburgh	11 55	10 15	4 40	9 04	
Winterton	12 04	10 24	4 49	9 13	
M'town Ar	12 10	10 30	4 55	9 19	
M'town Lv	12 15	10 40	5 00	9 30	
Main St.	12 20	10 45	5 05	9 35	
Stony Ford	12 30	10 55	5 15	9 45	
Campbell Hall	12 36	11 01	5 21	9 51	
Burnside	12 39	11 04	5 24	9 54	
Little Britain	12 50	11 15	5 35	10 05	
Orr's Mills	12 55	11 20	5 40	10 10	
Firthcliffe	1 03	11 28	5 48	10 18	
Cornwall	1 08	11 33	5 53	10 23	
Weehawken	1 50	12 15	6 35	11 05	
New York W. 42d St.	2 05	12 30	6 50	11 20	
N. Y. Franklin St.	2 05	12 30	6 50	11 20	

* Runs daily, all other trains daily except Sunday.

‡ Signifies that trains will stop on signal for passengers

n Signifies that trains will stop for or to leave New York passengers only.

¶ Stop for meals.

Trains leave Cornwall at 10 a. m., 9 05 p. m. Sunday only 4 30 p m for Scranton, Carbondale and intermediate stations.

Trains leave Scranton 10 05 a. m., 4 15 p m. Sunday only 8 30 a. m. for Cornwall.

Trains leave Summitville for Ellenville 9 03, 11 30, a. m., and 3 50, 6 50 p. m.

Trains leave Ellenville for Summitville 7 00 10 50 a. m., and 8.10 a. m. 6 40 p. m.

Trains leave Delhi for Walton 7 20 and 11 05 a. m, and 4 45 p. m. Except Saturday 1 30 p. m. Sunday only 5 10 p m

Trains leave Walton for Delhi 8 10 a. m., 2 45 and 6 35 p. m Sunday only 9 15 a. m., and 8 15 p m., Except Saturday 12 27 p m.

Additional trains leave Livingston Manor at 1 35 p. m., stopping at all stations to Wal

An Excellent Combination.

The pleasant method and beneficial effects of the well known remedy, SYRUP OF FIGS manufactured by the CALIFORNIA FIG SYRUP CO illustrate the value of obtaining the liquid laxative principles of plants known to be medicinally laxative and presenting them in the form most refreshing to the taste and acceptable to the system It is the one perfect strengthening laxative, cleansing the system effectually dispelling colds headaches and fevers gently yet promptly and enabling one to overcome habitual constipation permanently Its perfect freedom from every objectionable quality and substance, and its acting on the kidneys liver and bowels without weakening or irritating them, make it the ideal laxative

In the process of manufacturing figs are used as they are pleasant to the taste but the medicinal qualities of the remedy are obtained from senna and other aromatic plants by a method known to the CALIFORNIA FIG SYRUP CO only In order to get its beneficial effects and to avoid imitations please remember the full name of the Company printed on the front of every package

CALIFORNIA FIG SYRUP CO.
SAN FRANCISCO CAL.
LOUISVILLE KY NEW YORK N Y
For sale by all Druggists —Price 50c per bottle

BUSINESS CARDS

DR F N FRIEND, Dentist, office corner North and King Sts, Middletown Entrance on King St. Dental work of all kinds. Gas administered.

TEETH—A good set $5 and $8, the BEST $10. Warranted five years Odontunder, gas and other administered DR. ROBINSON, Iseman Building James street

DR. J. W. WORCESTER, Operative Dentistry, 37 North St, over Merchants' National Bank.

DRS. McBRAIR & BARNES Dentists Office over Savings Bank Middletown, N Y

DILL & COX, Attorneys and Counselors at Law office No 3 South street, Middletown N. Y., attend to all kinds of law business.

FRED D ROCKAFELLOW Funeral Director and Embalmer 99 North street. Telephone No. 3. Lady assistant New York office 144 East 22d street, with H E Taylor & Co

KNAPP & MERRITT Undertakers and Embalmers 42 West Main street corner James, Middletown, N Y 50 Great Jones St New York city Lady assistant Telephone Call No 10

JOHN DONOVAN Undertaker and Embalmer 194 North street Fine coaches to let. Telephone 16. Lady assistant. Open day and night.

I. D. OSTERHOUT Undertaker and Embalmer 44 James St Middletown N Y Orange County Telephone—168 residence 215 office. Hudson River or long distance telephone—No 283. Branch office—40 Myrtle Ave, Brooklyn, 48 Great Jones St New York Lady Assistant.

DOUGHERTY & CAREY, Undertakers and Embalmers 56 Cottage street, Middletown. Orange County Telephone 270 night and day. New York office 33 Great Jones street. Also long distance telephone Lady assistant.

MRS A I. KROM, Clairvoyant, Central Building, corner North street and Railroad Ave. Entrance on Railroad Avenue Office hours 9 a. m. to 9 p m 92d1yNov23,99

CHAS. J KIDD Jr 70 Academy avenue—Designs in Wall Paper Estimates furnished for painting, decorating and hanging

PHILIP A. ROBTY, Counselor at law, 18 East Main street. Legal business of all kinds. Special attention to searching and collections d7dtf

CHARLES J EVERSON successor to William W Reeve Surveyor and Civil Engineer, office No. 8 King street Middletown.

LIVERITA
THE UP-TO-DATE
LITTLE LIVER PILL
CURES
Biliousness, Constipation, Dyspepsia, Sick-Headache and Liver Complaint.
SUGAR COATED
Sold by all druggists or sent by mail
Nervita Medical Co., Chicago
40 PILLS LIVERITA 10 CENTS. 100 PILLS 25 CTS.
5 cent boxes contain 10 pills Sold by JOHN J. CHAMBERS, Druggist 17 North St Middletown N Y

BURNHAM'S

Extract of Beef 10c per jar
Burnham's Clam Chowder 17c 3 cans 50c
Burnham's Jelly can making in one minute a pint of the finest jelly in the market one package 10c one dozen packages in five assorted flavors $1
Fine Oranges 15c per doz n
Smoked Halibut 15 cents per pound
Pickled Salmon 10 cents per pound
Pillsbury's Entire Wheat 5 pounds 1 ers

W. H. FOSTER, 30 East Main St

O. & W. COAL!

One of the best free burning coals in the market—None better—at the following prices.

Stove Coal	$4 Per Ton at Yard
Chestnut Coal	$4 Per Ton at Yard
Egg Coal	$4 Per Ton at Yard
Pea Coal	$3 Per Ton at Yard

Lehigh Chestnut Coal always kept on hand.

D. A. KETCHUM,
Telephone Call 56. 245 North St.

Pretty, Porous, Permanent.

PLASTICO!

is purifying and ornamental, stops the cracks and crevices shutting out vermin The reverse is true of wall paper which is unhealthful and offensive to the eye Plastico is the paste for vermin to feed on and the paper to hide them

In the annual report of the Michigan State Board of Health the use of kalsomine and wall paper was condemned and Plastico was recommended

Easily applied and non-expensive Five pound package will cover 450 square feet 50 and 75 cent package Beautiful tints See display colors in show window

J. Erskine Mills,
Druggist, 49 North St.

PILES Dr Williams Indian Pile Ointment will cure Blind, Bleeding and Itching Piles It absorbs the tumors, allays the itching, at once acts as a poultice gives instant relief Dr Williams Indian Pile Ointment is prepared for Piles and Itching of the private parts Every box warranted by druggists by mail on receipt of price $1 and $1.00 WILLIAMS MFG CO Proprietors Cleveland Ohio
FOR SALE BY W. D. OLNEY.

JACOB GUNTHER.

Fine Wines, Liquors and Cigars

Elegantly Rooms for Balls and Entertainments Masonic Hall

FIRE ALARM BOXES.

14—Wickham Ave, cor Prince O & W R R.
15—North street and Low avenue hat shops
16—North street and Wisner avenue
17—Railroad avenue and Montgomery street.
18—Grand avenue and Prince street
19—East Main street corner Gardner avenue
23—West Main street corner West street
25—North street corner Wickham avenue
26—James and Henry streets
27—North and John streets Erie crossing
28—Lake avenue and West street
29—West Main street cor Monhagen avenue
213—State Hospital
214—Prospect street and Highland avenue
215—State Hospital (rear)
216—Lake avenue and Oliver street
34—Fulton and Mill streets hat shops
35—High and Hanford streets
36—Canal street condensery
37—Mulberry and Fulton streets
38—Grand View avenue and South street
39—Grand View avenue and Railroad avenue
41—Fulton street and East avenue
42—Academy and Houston avenues
43—East Main street and Railroad avenue
45—East Main street foot of Orchard street
46—Academy avenue and Genung street
47—Myrtle and Prospect avenue
48—Grant street and Sprague avenue
49—East Main street corner Prospect avenue
54—North street opposite Press office
57—Franklin Square

1 Stroke of bell denotes circuit is broken
2-2-2 Stroke of bell denotes chief's call
3 Strokes of bell denotes 12 o clock time
4 Strokes of bell denotes recall fire is out
21 Ahead of any box number test signal
2 Strokes of bell denotes that reserve companies are not needed
2-2-2 Strokes of bell followed by one round of box indicates a call for out of town

AMUSEMENT NOTES

—Mon 1o—Appropriation meeting at Common Council Rooms

NEW ADVERTISEMENTS.

—Diamond pin lost
—Special communication of Hoffman Lodge
—Fifteen suits ch ap at Well & V D Merset s
—Trees for sale by J C Madison
—Lawn sickles 10c at Dayton s
—Hellebore and laurel green at Ogden & Skinner s
—Fels-Naptha soap 5 cents
—Good top wagon $30 at 241 North street
—Ice cream soda a at Young s Pharmacy
—T F Sarr practical shoemaker 8 Henry St
—Obvious bargains at Tompkins See adv
—Kennedy s remedies cure kidney troubles
—Brandreth s Pills clear the complexion
—Pabst Extract a faithful assistant

WEATHER INDICATIONS

BY ASSOCIATED PRESS

WASHINGTON D C May 5—Fair to night and Friday warmer Friday fresh east winds becoming variable

THE TEMPERATURE

The following was the register of the thermometer at Frank s drug store today
7 a m 50° 1 p m 72° 7 p m 74

THURSDAY MAY 4, 1899

LIVE LOCAL TOPICS

—Dutchess county s liquor tax receipts are $7 000 less than last year
—The inspection of the 24th S parade Company occurs at the armory to night
—Orange and white are the colors selected for the Orange County Golf Club
—A deed dated 1770 was recorded last week in the Ulster county clerk s office
—Regular meeting of the W V R I Friday evening May 5 at Macabee s Hall at 7 30 o clock
—Delicious ice cream soda and fruited cream at Laskaris 34 North street and 17 West Main street
—The Wayne county Pa Agricultural Society has fixed on Oct 3 4 and 5 as the time for holding its annual fair
—Alderman George Wilder and H B Kingsland went Wednesday night to Coulwood Pond where they will fish for pickerel
—Paterson s street pay roll for last week amounted to $6 900 the largest sum ever paid by the city for a weeks street work
—Charles Haight caught a 3 lb trout today in the North Newark trout brook trout which weighed three pounds and fifteen ounces
—The Empire State Water Company has been obliged to erect an additional storeroom and it has just been built being No 224 North street
—Forty members having been secured the Port Jervis Golf Club a meeting will be held Friday afternoon to complete an organization
—A meeting of the Orange County Golf club will be held at Midway Park, Friday afternoon to elect officers and complete the organization
—If you intend to be a business man, get a business education at the Ramsdell School of Business and Shorthand 25 North street Middletown N Y 6odtf
—Women s fine kid Oxford ties tan color or black good quality all sizes Special sale for this week at $1 per pair 6m Oct 10 EDMOND & VANSICKLE
—The annual pew letting of the First Congregational church will take place, Thursday evening, from 7 30 to 8 30 The desiring sittings or pews can be accomodated d2 4
—While almost every village along the canal has suffered severely from fires Long Wurtsboro on the other hand seems to be having a regular boom at present, there is not an idle man in town who really wishes work
—Mrs Byron Morgan has received a full line of golf sticks and supplies from the Binghamton Manufacturing Co and members of the golf club who desire to see them may do so by calling at her home Prospect Place, on Wickham avenue

PERSONAL.

—Charles G Dill and family returned from Florida Wednesday
—Miss Bergen, of Yonkers, is visiting Miss Annie Linahan of Lyon street
—Dean McManes went to New York today for the remainder of the week
—Mr and Mrs H K Wilcox went to New York, today to spend a few days
—Mrs Wilkes of Wisner avenue went to New York today, for a few days visit
—Mr and Mrs I V Swisshaugh went to New York, today The latter will spend several days in the city
—Father O Hanlon who has been very seriously ill is rapidly regaining health and strength and will soon be able to go out
—Mr and Mrs H D Brewster, of New York, the former a cousin of Mrs Cooper of this city were of a fishing party on Erie No 1 today
—G E Griffis is the delegate to the B of R R T convention at New Orleans and C C Prime is the alternate, both being in attendance this week
Mrs A F Woollett returned on Saturday from Middletown where she visited for several days * * * John Hamilton of Middletown spent several days in town last week Mr Hamilton is still suffering some from the effects of his experience with the locomotive, but will soon report for duty —*Walton Times*
—Mrs R A Malone received, today a letter from her son, Fred E Malone of Battery A Sixth Artillery which was written in Honolulu April 19 He says that he and the other Middletown boys in the battery are all well and are well cared for They are occupying the barracks which the engineers built near the race course

To Cure Constipation Forever.
Take Cascarets Candy Cathartic. 10c or 25c If C. C. C. fail to cure, druggists refund money

COUNTY SEAT NEWS.

Recent Events and Happenings in Goshen.

TWO ACCIDENTS AT THE FOUNDRY.

Shoe Dealer Lees Bad Racket No Principal Yet Chosen—Young Star B. B. Club—Many Other Interesting Notes.

From Our Regular Correspondent

—Two accidents occurred at the Newburg foundry, Wednesday At about 8 30 a m, Frank Anderson aged about sixteen years, was at work in the machine room, where he is employed adjusting what is known as a 'friction' attached to the shifting bar His right hand was caught in the machinery and bruised torn and lacerated It will be practically as good as new, however when the injury heals A more serious accident occurred at 4 30 this afternoon when Clarence Wilcox a carpenter, got his left hand in the way of a buzz saw which engaged in sawing a stripper plank and sawed two fingers entirely off and cut another so badly that amputation of Dr Conklin was rendered necessary The fingers were taken off close up to the hand and were the index and second and third fingers
—The Board of Education met Wednesday night, with an applicant for the vacant position as principal of the High School An adjournment was taken to meet more applicants at a date not yet decided upon
—Mrs Frank C Thompson is confined to her home with catarrh of the stomach
—A J Potter will spend the balance of the week at Livingston Manor fishing His wife and daughter accompany him
—Mrs Graston Yeamans is visiting her parents Mr and Mrs George W Price
—Mrs Cummings and children of Poughkeepsie are visiting at the home of Mr and Mrs George W Murray, Mrs Cummings parents
—Mr and Mrs Georg A Kipp have returned from their wedding tour
—Thomas Curtis of Jersey City is visiting relatives in this village
—Charles M Vails family will arrive in town today for the summer
—P J Donahue dealer of this village was arrested by Officer Ehrets Tuesday afternoon Donahue was running a prize drawing scheme having begun Sunday When arrested he had been dodging about saloons clad only in trousers and shirt bare footed and bareheaded In his living apartments above his store were the small children and nothing to eat Sunday morning a representative of a shoe firm in New York to whom Donahue stock belonged came to this village and took them He will dispose of the stock He was arraigned Wednesday morning and discharged on a promise of good behavior He went to New York Wednesday to interview the shoe firm and try and obtain their permission to begin business again He could not look after the business at Goshen for several years and consequently the firm built up a good trade He has always conducted himself quietly has no dissolute habits His wife and children were taken in charge by the police who turned them over to Justice Corbett He will let them go back to their home today The business will be closed out by the firm

—The Young Star Base Ball Club recently organized has elected the following officers Manager Jay Decker Captain Elmer Vreeland Harry Dolson Harry Estes Umpire Wm Johnson Jay Johnson
—The regular monthly meeting of the Epworth League will be held in the M E Church parlors next Monday evening
—In the M E Church Sunday at 10 30 a m Easter will be celebrated
—Communion will be administered in the Presbyterian Church next Sunday morning Pastor Reeves Friday evening
—Arrangements will be given for a May party and dance by the M E Church Tuesday evening
—Principal C R Stillwell is said to have had an offer from the Tarrytown school board a position as principal He hasn't accepted yet
—Rev W I Brush is this day arrived in town to day
—Fred Duschberry who has been suffering from nervous prostration for a year or more has gone to a sanitarium at Clifton Springs for treatment
—Miss Abe Sayer will entertain the Ladies Whist Club next Monday afternoon
—Mrs Henry Luthuli living, two miles from Goshen, who suffered a stroke of paralysis last week is improving

Card of Thanks.

To friends and the rumors of my family I wish to thank the kind friends and neighbors who assisted during the illness of my son Michael J Yore and who were helpful and sympathetic after he was taken from us Also members of McQuaid Hose Company for attendance at the funeral

MRS THOMAS YORE

Goodwin Brown Will Practice Law.

Attorney Emery Commissioner Goodwin Brown has rented a house in Yonkers and will move his family to that city Upon the expiration of his term of office in the present month Expects to open an office for the practice of law in New York city

IN THE RAILROAD WORLD

—Henry Adams who has been driving an engine at the Erie has been appointed night watchman in the place of the late Col Finn

Headache
I find a warning that I have a bottle of Ayer s Pills handy Two serious attacks of sick headache followed I took a prompt, effective cure of Headache and all Liver troubles I take

Ayer's Pills

Will thoroughly cleanse the liver restore the regular action of the bowels the digestive organs and do not impair by stimulating the internal organs, but have a positive tonic effect Use as directed by a physician

C H Hall & Co, Lowell Mass.

Dr. Bull's Cough Syrup.
Cures pleurisy and pneumonia in a wonderfully short time. It promptly allays inflammation of the lungs. For sore lungs it is invaluable. Small doses. Price 25 cts

MUNYON'S

I will guarantee that my Kidney Cure will cure 90 per cent. of all forms of kidney complaint and in many instances the most serious forms of Bright's disease. If the disease is complicated send a four-ounce vial of urine. We will analyze it and advise you free what to do. MUNYON

At all druggists, 25c. a vial Guide to Health and medical advice free 1505 Arch st, Phila

KIDNEY CURE

AN UNASSORTED LOT.

The Island of Luzon has the same area as Ohio

Some important inventions have been discovered by lunatics.

The world produced in 1898 more gold than it produced both gold and silver in 1888

The first post office was opened in Paris in 1642 in England in 1581, in America in 1710

It is believed that a diet of cornbread makes bigger men, physically than bread made of wheat flour

The growth of the beard is stronger on one side of the face than on the other It is usually the case that the hair grows more rapidly on the side on which we are strongest

Few people probably know what an enormous quantity of old iron in the shape of anchors, chains etc, is annually rescued from the sea During ten months, as much as 20 tons weight was dredged up on the east coast of England alone This was sold for two shillings two pence per hundred weight

A gooseberry bush seems not to bear a tithe of the fruit it used to have when we were young but sit on the ground beside it—removing all thorns from the ground first—and you will see once more the gooseberry bush of your nursery days each branch and each twig of each branch hung with lustrous globes We lose all the under side of nature as we grow up

An eccentric wedding took place recently at St Peter s church New York when an artillery officer named Lallowaay was married to a lady named Martha Washington The happy pair the bridesmaids, the best man the pastor Mr Roche and 12 brother officers of the bridegroom who were present were all over six feet high In order to preserve the record in its completeness no others were admitted to the ceremony

BUTTONS.

This season manufacturers are turning out buttons of all designs by the thousands Insignificant as buttons are without them the present perfection in dress would never have come about and we would still be wearing loose flowing robes

One woman owns a handsome set of large turquoise buttons set in antique gold oblong shape These were reproductions of Etruscan work and were worn to fasten a blue alpaca bodice over a side vest of choice lace Though this was the only trimming on the dress it was such that no one could see without being struck by it

The oldest buttons in existence are those which were discovered at Mycenæ by Schliemann and those found in the tomb of Childeric I Louis XIV possessed the costliest ones ever made Twenty four of them were sent to him by Mentarsy, each containing a diamond valued at $27 000 and he had several other sets besides almost as valuable

Very choice buttons can now be picked up in the old curiosity shops in Paris Some beauties procured from these sources were worn the other day by a well known society lady each was an exquisite portrait painted on enamel of Marie Antoinette Mme Recamier Queen Elizabeth and other celebrated and beautiful women They were set in brilliants and worn with a handsome brocade of the empire style and lovely old lace The effect was simply charming

No Escape.

Mrs. Chinner—Ernestine, my darling, do you expect Constant to night?
Ernestine—Of course, mamma Why do you inquire?
Mrs. Chinner—If he asks you to marry him, tell him to come and speak to me
Ernestine—And if he doesn't ask me?
Mrs Chinner—Tell him I am coming to speak to him!—Brooklyn Life

His Identity Established

Merchant—Have you collected that bill of J Smith?
Collector—Have I collected it? I called at the house and found that seven J Smiths lived there Six declared they owed nothing and the seventh kicked me out of the house
Merchant—That s the one Go right back and get the money!

DAVID KENNEDY, M D., OF KINGSTON, N Y., SAYS

"What soap and water do for filth in the house, Calcura Solvent does for filth in the body—in the tissues, the lungs, the liver, the kidneys and the blood It expels the foul humors and impurities which make us feel so dull heavy and tired in the spring—it expels them weary and leaves the system clean, healthy and rests against the complaints of summer Try Calcura Solvent and you will trust it

Simply write to David Kennedy M D, Kennedy Bldg, Kingston, N Y for one of his free trial bottles Large bottles are for sale by all druggists at $1 a bottle or six for $5 If your druggist does not keep it, then Dr Kennedy will send you two bottles by express prepaid upon receipt of two dollars Be sure you get the address right

You can never plant your trees, plants vines etc too early for best results Remember this good advice Our nursery is at your door Stock first class Prices low Besides we allow special discount and a collection of roses and honeysuckle or fruits for all early orders. Our spring catalogue explains all Just send for it

T J DWYER & SON Box 4,
Orange Co Nurseries, Cornwall, N Y.

Scrofula, salt rheum, erysipelas and other distressing eruptive diseases yield quickly and permanently to the cleansing, purifying power of Burdock Blood Bitters

MOTT'S PENNYROYAL PILLS

They overcome Weakness irregularities and diseases arising from colds, restore vigor and banish pains of menstruating women They are "Life Savers" to girls at womanhood aiding development of organs and body No known remedy for women equals them Cannot do harm—Helps becomes a pleasure $2 per box by mail Sold by druggists. MOTT CHEMICAL CO., Cleveland, O.

SOLD BY W. D. OLNEY, SOLE AGENT

TURF AND HORSE NOTES.

—J C Howland, of this city, is selling tickets on the well known stallion, Polonius, and the horse will be drawn for at the Howland House, Chester, June 3. Polonius is by Hambletonian and the sire of Page, 2 09¾, and twenty others in 2 30 or better The horse is in fine condition, and Mr Howland is disposing of him because he has no place in which to keep him and because he needs the money the horse will bring him Tickets are one dollar
—John Splann the veteran horse dealer and driver says that all classes of horses in Chicago have increased in value from 10 to 20 per cent He says that any useful harness, coach or saddle horse are at least 50 per cent higher than they were two years ago

Beware of Ointments for Catarrh that Contain Mercury,

as mercury will surely destroy the sense of smell and completely derange the whole system when entering it through the mucous surfaces. Such articles should never be used except on prescription from reputable physicians, as the damage they will do is ten fold to the good you can possibly derive from them Hall's Catarrh Cure, manufactured by F J. Cheney & Co., Toledo, O, contains no mercury, and is taken internally, acting directly upon the blood and mucous surfaces of the system. In buying Hall's Catarrh Cure be sure you get the genuine It is taken internally, and made in Toledo, Ohio, by F. J. Cheney & Co Testimonials free
Sold by Druggists, price 75c. per bottle
Hall's Family Pills are the best

CASTORIA.
Bears the Signature of The Kind You Have Always Bought

New York Produce Market

New York May 4 99

BUTTER—Receipts for week 29 602 packages ex
Creamery tubs and firsts extra 17 @
Do firsts 16 @16½
State dairy half firkin tubs and pails fresh extra 16 @
Do firsts 15 @15½
Western dairy firsts 14 @
Do seconds 13 @
Western factory extra 13½@
Do firsts 13 @
CHEESE—Receipts for week 12 936 boxes ex
State factory full cream fancy 12 @
Full cream fine 9 @11½
State factory skims 5 @ 7
POULTRY AND GAME—
LIVE POULTRY
Chickens per pound @
Roosters per pound @10@11½
Fowls per pound @11@12
Turkeys per pound 9@10
Ducks per pair 70@75
Geese per pair 40@ 25
DRESSED POULTRY
Chickens per pound 10@14
Turkeys per pound 10 14
Fowls spring per pound @
Ducks per pair 1 @
Geese—Receipts for week 8 crates and barrels 15 @16
Western per pound 13@14
EGGS AND EGGINES—
Western fresh @
State fresh @
VEGETABLES—
Potatoes per barrel 3 50@ 60
Cabbages per 100 4 00@5 00
Onions per barrel 1 00@1 50
SUNDRIES
Peanuts per pound @
Honey per pound @
Hickory nuts per bushel 1 00@1 10
Maple Sugar per pound @09@10
Maple Syrup per gallon @60@65

DIED

BRINK—In this city May 4th 9 William D Brink aged 67 years
Funeral services will be held Friday evening from his late residence No 17 Academy avenue at seven o clock Interment at family plot Deckertown on Saturday

ONE CENT A WORD

Lawns sharpened by DAYTON'S

Lost Wednesday a Diamond Pin set Finder please leave at 35 Main street and receive reward

Lost between Middletown and Monroe a Ladies Pocket Book containing money and papers Reward if returned to 17 Academy avenue

Found on Second street a Bunch of Keys Owner can have same by calling at this office and paying for this notice

Lost Wednesday a Gold Watch Fob with Locket attached Finder please return to this office and receive reward

Lost between Middletown and Goshen a Gold Watch Fob with Locket attached Finder please return to this office and receive reward

Lost Wednesday